Overview of the 1999 Atlanta Supersite Project

Paul A. Solomon,[1] William Chameides,[2] Rodney Weber,[2] Ann Middlebrook,[3] C. S. Kiang,[2] Armistead G. Russell,[2] Andre Butler,[4] Barbara Turpin,[5] Dennis Mikel,[6] Richard Scheffe,[6] Ellis Cowling,[7] Eric Edgerton,[8] James St. John,[2] John Jansen,[9] Peter McMurry,[10] Susanne Hering,[11] and Tina Bahadori[12]

Received 1 November 2001; revised 9 September 2002; accepted 21 January 2003; published 15 April 2003.

[1] This paper presents an overview of the 1999 Atlanta Supersite Project coordinated through the Southern Oxidants Study and Georgia Institute of Technology (GIT) and funded by the U.S. Environmental Protection Agency (EPA) along with other sponsors who provided in-kind support primarily through existing studies. The Atlanta Supersite Project was located at the existing Southeastern Aerosol Research Characterization Study (SEARCH)/Aerosol Research Inhalation Epidemiology Study (ARIES) site on Jefferson Street in NW Atlanta, Georgia. The primary objective of the Atlanta Supersite Project was to evaluate and compare advanced measurement methods for particulate matter mass and its components. Methods included filter- and denuder-based time-integrated or discrete samplers, a variety of semicontinuous methods measuring mass, its major components (sulfate, nitrate, ammonium, organic carbon, elemental carbon, trace elements) and gas-phase precursors, and for the first time ever, a comparison among particle mass spectrometers; four in total. These data were complemented by meteorological data as well as gas-phase criteria pollutant measurements and other supplemental data such as particle physical properties, volatile organic compounds (VOC), oxygenated VOC, and NOy. The primary and supplemental data also were used to better understand the formation and accumulation of particulate matter in Atlanta and to better understand source-receptor relationships. This paper overviews the study, summarizing objectives, the site and measurements, and the relative reference data used for comparisons, and it overviews the meteorological and chemical characteristics of pollution in Atlanta during the study, puts the study in context of Atlanta and the southeast United States, and finally summarizes the key findings from the over 30 publications published, submitted, or in preparation. This paper also provides as complete a list as is currently available of those publications. Others certainly will be emerging over time. The comprehensive database is available through the Atlanta Supersite Project Web site sponsored by GIT (http://www-wlc.eas.gatech.edu/supersite/). *INDEX TERMS:* 0305 Atmospheric Composition and Structure: Aerosols and particles (0345, 4801); 0345 Atmospheric Composition and Structure: Pollution—urban and regional (0305); 6399 Policy Sciences: General or miscellaneous; *KEYWORDS:* Atlanta Supersite Project, overview, methods comparison, chemical characteristics, continuous speciation methods, particle mass spectrometers

Citation: Solomon, P. A., et al., Overview of the 1999 Atlanta Supersite Project, *J. Geophys. Res.*, *108*(D7), 8413, doi:10.1029/2001JD001458, 2003.

1. Introduction

[2] The Clean Air Act requires EPA to revise or update National Ambient Air Quality Standards (NAAQS) on the basis of a review of the latest scientific information on known and potential human health and welfare effects associated with ambient levels of particulate matter (PM) found in air. In 1997, EPA promulgated new rules for PM, based on the 1996 PM Air Quality Criteria Document [*U.S. Environmental Protection Agency* (*EPA*), 1996], that included, in addition to slight revisions for PM10, new standards for PM2.5 [*Federal Register*, 1997a]. (PM10 is

[1]Office of Research and Development, U.S. Environmental Protection Agency, Las Vegas, Nevada, USA.
[2]School of Earth and Atmospheric Sciences, Georgia Institute of Technology, Atlanta, Georgia, USA.
[3]NOAA Aeronomy Laboratory, Boulder, Colorado, USA.
[4]School of Engineering, Mercer University, Macon, Georgia, USA.
[5]Rutgers University, New Brunswick, New Jersey, USA.
[6]Office of Air Quality Planning and Standards, U.S. Environmental Protection Agency, Research Triangle Park, North Carolina, USA.
[7]Southern Oxidants Study, North Carolina State University, Raleigh, North Carolina, USA.
[8]Atmospheric Research and Analysis, Inc., Cary, North Carolina, USA.
[9]Southern Company Services, Inc., Birmingham, Alabama, USA.
[10]University of Minnesota, Minneapolis, Minnesota, USA.
[11]Aerosol Dynamics, Inc., Berkeley, California, USA.
[12]Long Range Research Initiative Team, American Chemistry Council, Arlington, Virginia, USA.

Copyright 2003 by the American Geophysical Union.
0148-0227/03/2001JD001458

used here to denote particulate matter with aerodynamic diameters of 10 μm or less and PM2.5 particulate matter with aerodynamic diameters of 2.5 μm or less.) EPA also was required to implement a PM2.5 monitoring program to support compliance monitoring and develop data for implementation strategies to reduce PM levels in areas exceeding the PM2.5 standards. Where possible these data also will support health and exposure studies. The current program consists of three integrated monitoring networks. The first or base network is the Federal Reference Methods network designed to monitor PM2.5 mass at a large number of locations (>1100) throughout the United States. The purpose of this network is for compliance with the NAAQS for PM.

[3] The second network is the National PM2.5 Chemical Speciation Trends Network (STN) [*EPA*, 1999b] designed to measure PM2.5 mass and the major chemical components of PM (sulfate, nitrate, ammonium, organic material, elemental carbon, and crustal related material) at about 250 sites nationwide. Of these, 54 are part of EPA's long-term NAMS (National Air Monitoring Stations) network for measuring trends in atmospheric pollutants (e.g., ozone, CO, SO_2, PM2.5, PM10), while the remaining are part of the SLAMS (State and Local Air Monitoring Stations) network. The STN supports development of State Implementation Plans (SIPs) for reducing PM concentrations in air.

[4] The third network is EPA's PM Supersite Program [*EPA*, 1998]. This program has three major objectives:

[5] 1. SIPs: support development of SIPs through improved understanding of source-receptor relationships leading to improved design, implementation, and tracking of control strategy effectiveness in the overall PM program.

[6] 2. Health effects and exposure: development of monitoring data and samples to support health and exposure studies to reduce uncertainty in NAAQS setting and to enable improved health risk assessments.

[7] 3. Methods testing: comparison and evaluation of emerging sampling methods with routine techniques to enable a smooth transition to advanced methods.

[8] The PM Supersite Program (http://www.epa.gov/ttn/amtic/supersites.html) consists of eight projects nationwide, covering distinctively different geographic areas with different emissions and meteorological influences. To meet the above objectives the PM Supersite Program is designed to be: (1) hypothesis driven; (2) regional in nature, consisting of a single central site or regional studies composed of several sites augmented by other private and public Networks; (3) an ambient monitoring program, providing measurements and data in support of health related studies, but not actually funding health related studies; (4) a successful leverage of resources with other ambient programs, with health related studies, and with other National Networks (FRM, STN, etc); and (5) a cooperative agreement between EPA and universities.

[9] The Atlanta Supersite Projects is the first of EPA's PM Supersite Projects to be established (http://www-wlc.eas.gatech.edu/supersite/). This was done under phase 1 of the program along with the Fresno Supersite Project (http://www.epa.gov/ttn/amtic/fresno.html). The goals of the Atlanta Supersite Project are twofold: first, to provide a platform for testing and contrasting a variety of advanced and more routine PM and gas-phase measurement methods, and second, to provide data to advance our scientific understanding of atmospheric processes regarding the formation and accumulation of PM in Atlanta.

[10] Specific objectives are:

[11] 1. To characterize the performance of emerging and/or state-of-the-science "PM Measurements Methods." "PM Measurements Methods" includes methods to determine the physical and chemical characteristics of PM, identify their chemical precursors and meteorological driving forces, and ultimately understand the public health impacts and visibility-altering properties of airborne PM.

[12] 2. To compare and contrast similar and dissimilar PM Measurements Methods.

[13] 3. To evaluate the precision, accuracy, and completeness of information that can be gained from the planned EPA "PM mass and chemical composition" networks.

[14] 4. To evaluate the scientific information gained by combining various independent and complementary PM measurements, particularly measurements at high time resolution with 24-hour integrated sampling.

[15] 5. To address various scientific issues and their ozone- and PM-related policy implications.

[16] The Atlanta Supersite Project was conducted during August 1999 in Atlanta, Georgia. This 4-week intensive study (3 August to 1 September 1999) brought together over 150 scientists and technicians making a variety of measurements using advanced state-of-the-science systems, such as the particle mass spectrometers, semicontinuous species specific PM methods, and discrete chemical speciation samplers for mass and the major chemical components of mass. The study was coordinated by the Southern Oxidants Study (SOS) in collaboration with numerous universities and agencies that comprise SOS as well as several ongoing air quality research programs occurring in Atlanta at the time of this study. The collaborating studies included the Southeastern Aerosol Research Characterization Study (SEARCH; *Edgerton et al.* [2000a]) and the Aerosol Research Inhalation Epidemiology Study (ARIES; *Van Loy et al.* [2000]), both sponsored by EPRI and southeastern utilities; the Southern Center for the Integrated Study of Secondary Aerosols (SCISSAP) (http://www-wlc.eas.gatech.edu/scissap), an EPA grant awarded to the Georgia Institute of Technology (GIT); and the Assessment of Spatial Aerosol Composition in Atlanta, 1999 (ASACA) funded by Georgia Power and operated by GIT [*Butler et al.*, 2003].

[17] The comprehensive database developed as a result of this study is available publicly through the GIT via the Web at the following address (http://www-wlc.eas.gatech.edu/supersite/). Files are zipped, *.dbf files, and are organized by pollutant type: particle phase, gas phase, meteorology and radiation, and data codes. Data descriptions also are given. Other relevant information given at this Web site includes the study protocol, methods descriptions for most methods, pictures of the site, and more. The Atlanta Supersite Project database also is available publicly via the NARSTO Web site. This long-term archive is located at the NARSTO Permanent Data Archive (PDA) operated by the NASA Langley Research Center Distributed Active Archive Center (DAAC). The Langley DAAC provides no-cost ordering and FTP retrieval of NARSTO project data at URL: http://eosweb.larc.nasa.gov/project/narsto/table_narsto.html. Atlanta Supersite project data files are stored in the NARSTO Data Exchange Standard (DES)

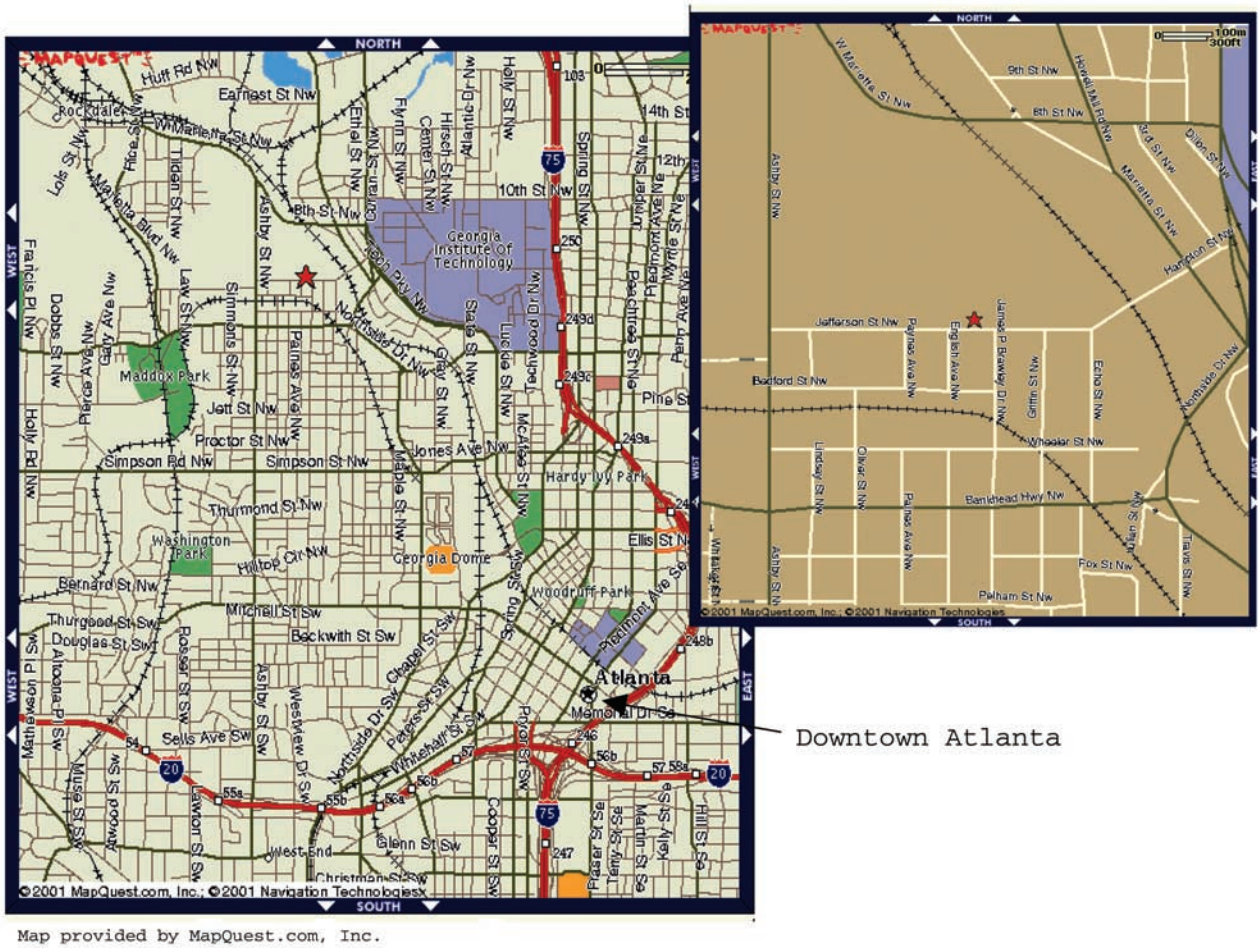

Figure 1. Location of the Atlanta Supersite Project on Jefferson Street in NW Atlanta, Georgia. The red star represents the location of the site.

format. The DES is a self-documenting format and saved as ASCII comma-separated value (.csv) files. A DES file contains header information about the contents of the file and the data originator, metadata entries that identify sites, flags, units, and sampling and analysis methods, and a main data table of measurement results. The DES file can be directly imported into an Excel spreadsheet or other software. Project documentation about the data collection is associated with the data set in the PDA. The particle mass spectrometer data were saved in custom formats.

[18] This overview paper serves at least two primary purposes. First it provides a summary of the 1999 Atlanta Supersite Project, its objectives, the site, measurements, and a summary of key findings. Secondly, it provides a complete listing of papers published or submitted for publication as of the date of submission of this paper. Undoubtedly this rich database will continue to be mined for several years, as participants and others look deeper into the data.

2. Experimental

2.1. Site Description

[19] The Atlanta Supersite Project was located at the Georgia Power Company facility on Jefferson Street, ~4 km NW of downtown Atlanta (Figure 1). The ongoing SEARCH and ARIES programs have used this site since July 1998. The site was located in a mixed commercial-residential neighborhood within ~200 m of a bus maintenance yard and several warehouse facilities, and ~200 and 40 m, respectively of Jefferson and Ashby Streets (Figures 1 and 2). The Supersite Program Quality Assurance Manager assessed site exposure or representativeness of the Jefferson Street site [*Mikel*, 2001]. On the basis of that review, site representativeness [*Federal Register*, 1997b] was identified as urban scale (4–50 km) for ozone and neighborhood scale (0.5–4 km) for particulate matter. Local sources, such as the bus maintenance yard to the south, the road to the west, or the container storage area to the north would have little influence on the intercomparison. In terms of understanding source-receptor relationships, the local sources proved to be an asset since the semicontinuous methods were able to show the local versus regional influence of PM pollution at the site [see, e.g., *Weber et al.*, 2003a]. Integrated methods likely would have had problems deciphering local and regional impacts, especially based on pollution that varied on short timescales.

[20] The general site layout is given in Figure 2 with trailer (multigroup) and platform specifics given in Figures 3a and 3b. Located at the north end of the site were two ~20 m long platforms (Figure 2), on which most of the integrated samplers were located as well as two continuous mass samplers. The SEARCH/ARIES trailer (D in Figure 2) has been located at the site since July 1998. Trailers operated by

Figure 2. Aerial views of the Atlanta Supersite Project site. (I) Looking south toward downtown Atlanta, note bus maintenance yard (c) to the west, the warehouse (a) to the east, and the Georgia Power facilities (b); Jefferson Street is between the Georgia Power facilities and the bus maintenance yard. (II) Looking southwest at the site showing light industry to the south and north of the site. (III) Close-up of the site looking north showing close-up of the storage warehouse (a) to the North and Ashby Street to the west. Location of trailers and sampling platforms are depicted in III and labeled in the margin.

Georgia Institute of Technology, University of Miami, University of Maryland, and University of Delaware (see F – I in Figure 2) were located at the south end of the site, while the Radar Profiler (University of Alabama; A in Figure 2) and an aerosol and ozone LIDAR (NOAA; C in Figure 2) were operated at the north end of the site. To evaluate spatial continuity across the platforms two FRM samplers were located diametrically from each other on the two platforms (Figure 3b, spaces A and R). To evaluate vertical representativeness of the samplers on the platforms with the continuous sampler inlets protruding from the roof of the trailers, a third FRM was located on the roof between the two main trailers as shown in Figure 3a. These results are reported by *Solomon et al.* [2003] and indicate no practical or statistical difference between the monitors on a 24-hour average basis.

2.2. Sampling Schedule

[21] The intensive measurement program began on 3 August 1999 at 0600 EST (local time: EDT = EST + 1) and operated continuously until 0600 EST (local time: 0700 EDT) on 1 September 1999. This schedule allowed sampling to begin before the breakup of the early morning inversion and before rush hour emissions impacted the site. It also allowed operators to change filters during daylight hours rather then at midnight.

[22] Five sampling schedules were employed during the study to allow investigators to meet group and individual objectives. These are referred to as schedules A, B, C, M, and S and are defined as follows:

2.2.1. Schedule A: Alternate Day Schedule

[23] On this schedule, samples were collected for 24-hr sampling periods beginning at 0600 EST (local time: 0700 EDT) on alternate days, beginning with the first day of the study, 3 August. This schedule also became known as the odd-day schedule. This schedule provided a total of 15 sampling periods and allowed for 24-hour sample collection with single event, manual samplers. All of the discrete, 24-hour filter-based mass and chemical speciation samplers operated on this schedule and their results have been compared by *Solomon et al.* [2003] and described for the GIT particle composition monitors (PCM) in the work of *Baumann et al.* [2003]. On even calendar days investigators were asked to sample for 12-hour periods or even divisor of 12 hours so data could be easily combined to compare with

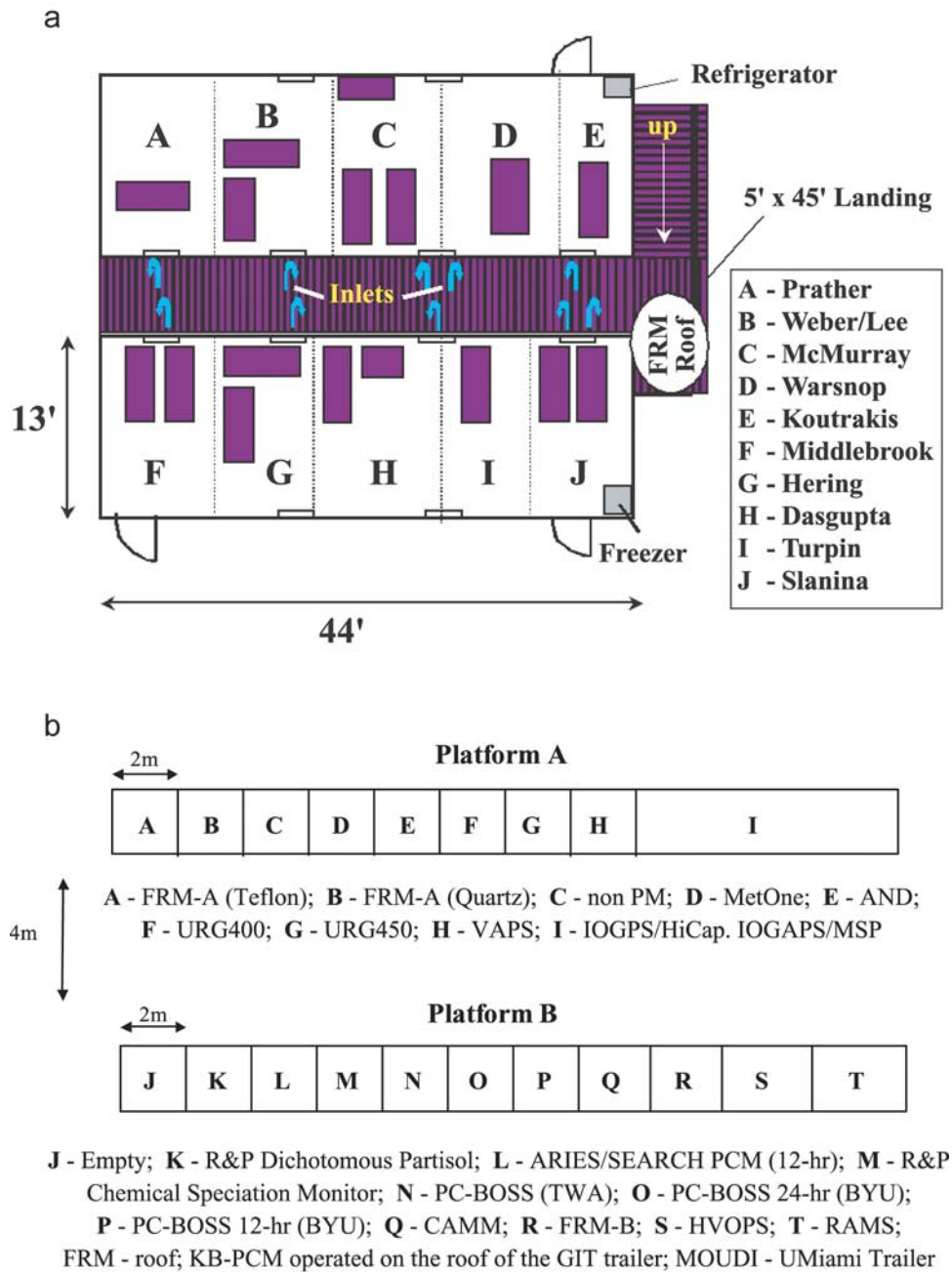

Figure 3. (a) Schematic showing the layout of the trailers that housed the majority of the semicontinuous speciation samplers and the particle mass spectrometers. Note the location of FRM on the roof of the trailer for evaluating vertical representativeness on a 24-hour average. Investigators locations are described in the margin. (b) Description of sampler locations on the sampling platforms. Note location A and R are FRM samplers sited with the one on the roof of the trailers to evaluate spatial representativeness across the site on a 24-hour average.

the longer duration discrete data or so data from the semicontinuous samplers could be easily combined for comparison to the shorter term discrete data.

2.2.2. Schedule B: Base Schedule

[24] This schedule consisted of continuous day and night sampling with the two sampling periods beginning at 0600 EST and 1800 EST. Sampling periods were slightly less than 12 hours to allow for sample changing, which took place at the end of each sampling period. This schedule was employed by two of the MOUDI samplers collecting samples for analysis of mass and major components and by one of the SEARCH/ARIES PCM. These samplers provided a consistent uninterrupted set of data through out the entire study along with data on day and night pollutant concentrations.

2.2.3. Schedule C: Continuous Schedule

[25] This schedule was for the continuous and semicontinuous samplers with high time resolution; minutes to hours. Data collected by these samplers were averaged to

one hour for comparison purposes, although the number of data points with in an hour varied from 1 to 6. Results from these samplers have been compared by *Genfa et al.* [2003] for nitrous and nitric acid, *Lim et al.* [2003] for OC and EC, and *Weber et al.* [2003b] for sulfate and nitrate. Also included in this category are the particle mass spectrometers. These data were compared in unique ways since they are not quantitative and focus on single particles [*Middlebrook et al.*, 2003].

2.2.4. Schedule M: Multiday Schedule

[26] This schedule allowed for sample collection times greater than 24-hours for chemical analyses that required large sample amounts, such as for some trace metal analyses and organic speciation on the MOUDI size-segregated samples.

2.2.5. Schedule S: SEARCH/ARIES Schedule

[27] While discrete samplers operated for the purpose of the comparison study began collection at 0700 each day, the SEARCH/ARIES program continued to operate on a midnight to midnight schedule to meet its long-term objectives. As mentioned above, a second SEARCH/ARIES PCM operated on continuous 12-hour sampling periods.

2.3. Measurements and Quality Assurance

[28] A wide variety of particle and gas-phase measurements were obtained during the Atlanta Supersite Project. To facilitate instrument intercomparisons, the PM methods used during the Atlanta Supersite Project have been divided into three categories: discrete filter-based methods, automated semicontinuous or continuous methods for high time resolution particle chemistry, and single particle mass spectrometry methods. Table 1 provides a complete listing of these measurements as well as all supporting measurements. The latter includes measurements of physical properties of particles, gas-phase criteria pollutants and reactive gases, meteorological measurements at the surface and aloft, and ozone and aerosol backscatter aloft. Details of the measurements published to date can be found in the references at the end of this paper.

[29] Each participant was responsible for their own quality control as described in the Quality Assurance Program Plan for the study of *Mikel and Momberger* [1999]. EPA region 4 conducted quality assurance performance and systems audits of most samplers. Performance tests were limited to flow rates or audits of temperature and pressure. Most audits occurred before the start of the study; although a few were completed during the first week. The results of the audits are given in the quality assurance final report [*Mikel*, 2001].

2.4. Relative Reference Data

[30] Evaluation of methods used to determine the chemical composition of atmospheric aerosols is challenging since reference standards for determining accuracy or true bias of the methods do not exist. Therefore methods intercomparison studies are conducted that provide comparability or equivalency among the instruments tested [*Fehsenfeld et al.*, 2003]. However, some benchmark is still needed for comparison. To that end, the Atlanta Supersite Project's science team suggested the development of relative reference data sets for both the 24-hour integrated samplers and for the semicontinuous methods.

[31] The discrete filter-based relative reference data (Table 2) were calculated for each species on a daily basis and for the study period using only data from the samplers that operated for 24-hour periods on the alternate day sampling schedule (schedule A), in this case 15 sampling periods. This reference data included data from the EPA operated samplers (FRM, AND, MET, URG, RPS, and VAPS), GIT, PCB(TVA), and PCB(BYU) (see Table 1 for definition of acronyms); although not all species were measured on filters collected by all samplers. For example, only the EPA samplers and GIT measured trace elements using XRF, so only data from those samplers were included in the average for those species. Missing data were excluded from all averages since data capture was high (>93% overall) and random due typically to sampler problems during collection. Table 2 presents the daily and study period relative reference data set for the 24-hour discrete samplers used as a baseline for study comparisons. This data set also is available at the GIT Atlanta Supersite Project Web site (http://www-wlc.eas.gatech.edu/supersite/). *Solomon et al.* [2003] describe the comparison of the discrete filter-based methods, including the use of the FRM and VAPS samplers as alternative relative reference samplers for stable species and organic carbon, respectively.

[32] A relative reference data set for hourly particle species concentrations was developed on the basis of the semicontinuous measurement methods. $PM_{2.5}$ mass, sulfate, nitrate, ammonium, organic carbon, and elemental carbon were each measured by three to five different semicontinuous methods, with sampling periods from a few minutes to two hours. "Best estimate" hourly concentrations were calculated as the weighted, geometric mean of the measured values as described in Appendix A. This approach compensated for bias among methods for periods when data were available from only some instruments. The objective is to provide data analysts with a complete data set that captures the hour-by-hour changes in a consistent fashion, and as such is suitable for model evaluation and interpretive analyses. Indeed, these values were used to compare the particle mass spectrometers [*Middlebrook et al.*, 2003]. This data set is available at the GIT Atlanta Supersite Project Web site (http://www-wlc.eas.gatech.edu/supersite/).

[33] Example "best estimate" values are shown in Figure 4 together with data from each of the semicontinuous measurements for the three-day period beginning 20 August 1999. Even though reported concentrations differed, the hourly variations in the semicontinuous measurements are similar, and this is captured by the "best estimate" values. The daily profiles shown are typical of those seen throughout the study period. Sulfate was the major constituent, most often reaching a maximum concentration midday. Nitrate values were low, and consistently exhibited a small peak in the morning, around 0700 EST. Elemental carbon had a sharp peak in the morning, and a lower broad maximum in the evening, as expected for vehicular emissions. Organic carbon did not have as consistent a pattern.

2.5. General Chemical and Meteorological Characteristics

2.5.1. Meteorological Characteristics

[34] Three meteorological regimes manifested during the study. The first was a prolonged period of stable, stagnant

Table 1. List of Measurements

Schedule Code[a]	Investigator[b]	Organization	Number	Instrument and Measured Parameters	Reference
		Integrated Particle Samplers With Alternate 24-Hour and 12-Hour Collection Beginning at 0700 EDT			
A	Baumann	Georgia Institute of Technology	1	PCM: multichannel denuder filter pack system for PM2.5 mass, ions, OC, EC, gaseous ammonia, nitric and light organic acids, and sulfur dioxide	*Baumann et al.* [2003]
A	Gundel	Lawrence Berkeley Laboratory	2	IOGAPS: integrated gas and particle sampler for organic speciation	*Gundel and Lane* [1999]
			1	low-volume IOGAPS: OC, EC, selected PAH analysis	*Gundel and Hering* [1998]
			1	high-flow filter-PUFF for organic speciation method development	*Lane* [1999]
A	Tanner	Tennessee Valley Authority		PC-BOSS sampler for PM2.5 mass, ions, trace elements, OC, and EC	*Tanner and Parkhurst* [2000]
A	Eatough	Brigham Young University		PC-BOSS sampler for PM2.5 mass, ions, trace elements, OC, and EC	*Modey et al.* [2001, 2003]
A	Solomon	Environmental Protection Agency, ORD	5	four types of speciation samplers: Andersen, Met One, URG, and VAPS for PM2.5 mass, ions, trace elements, OC, and EC	*Solomon et al.* [2003]
			3	FRM PM2.5 samplers with Teflon filters for mass and trace elements	
			1	FRM PM2.5 sampler with quartz filter for OC, and EC	
			1	auto dichotomous sampler with electron microscopy and XRF analysis of fine and coarse PM	
		Integrated Particle Samplers With Daily 12-Hour Collection Beginning at 0700 EDT			
B	Savioe	University of Miami	1	MOUDI for ions and trace elements Cutpoint of MOUDI stages: 0: >6.2 μm; 5: 0.37–0.56 1: 3.16–6.2; 6: 0.18–0.37 2: 1.78–3.16; 7: 0.098–0.18 3: 0.97–1.78; 8: 0.056–0.098 4: 0.56–0.97; Back-up: <0.056	*Solomon et al.* [2003]
			1	MOUDI for OC and EC	
B	Edgerton	Atmospheric Research and Analysis, Inc.	1	PCM particle composition monitor for PM2.5 mass, trace elements, water-soluble metals, ions, OC, and EC	*Van Loy et al.* [2000]
		Online Particle Mass Spectrometry			
C	Middlebrook	NOAA Aeronomy Laboratory	1	PALMS: Particle Analysis by Laser Mass Spectrometry	*Lee et al.* [2002]
C	Prather	University of California Riverside	1	ATOFMS: Aerosol Time Of Flight Mass Spectrometer	*Gard et al.* [1997]
C	Jimenez/Jayne/Worsnop	Aerodyne Research Inc.	1	AMS: Aerosol Mass Spectrometer	*Jimenez et al.* [2003]
C	Wexler	University of Delaware	1	RSMS2: Second Generation Rapid Single Particle Mass Spectrometer	*Rhoads et al.* [2003]
		Continuous and Semicontinuous Particle Chemistry			
C	Dasgupta	Texas Tech University	1	automated IC with continuous parallel plate denuder collection and analysis system for acid gases	collection system similar to *Samanta et al.* [2001]
			1	automated IC with nonwater collection system for sulfate, nitrate, nitrite, chloride, and oxalate	analytical system similar to *Simon and Dasgupta* [1995]
C	Edgerton	Atmospheric Research and Analysis, Inc.	1	automated catalytic reduction system for ammonium, nitrate, and sulfate; commercial (R and P) for OC and EC	*Weber et al.* [2003a, 2003b] *Lim et al.* [2003]
C	Hering	Aerosol Dynamics, Inc.	1	ICVC: integrated collection and vaporization cell for automated nitrate, sulfate, and particulate carbon	*Stolzenburg and Hering* [2000]
C	Slanina	Netherlands Energy Research Foundation	1	1. SJAC: steam jet aerosol collector for chloride, nitrate, sulfate and ammonium ion and automated IC for online analysis 2. rotating wet denuder for collection of HCl, HONO, HNO_3, SO_2, and NH_3 and automated IC for online analysis	*Slanina et al.* [2001]
C	Ondov	University of Maryland	1	automated steam collection followed by GFAA for continuous metals	*Kidwell and Ondov* [2001]
C	Turpin	Rutgers University	1	In situ carbon analyzer for organic and elemental carbon	*Turpin et al.* [1990]

Table 1. (continued)

Schedule Code[a]	Investigator[b]	Organization	Number	Instrument and Measured Parameters	Reference
C	Weber/Lee	GIT/Brookhaven National Lab	1	CPCIC: CNC-based collection for aerosol ion chromatography	*Weber et al.* [2001]
				Continuous and Semicontinuous Particle Mass	
C	Koutrakis	Harvard School of Public Health	1	CAMMS: pressure drop mass measurement	*Babich et al.* [2000]
C	Russell	Georgia Institute of Technology	1	TEOM[c]: tapered element-oscillating microbalance for particle mass, with RH control	*Butler et al.* [2003]
C	Eatough	Brigham Young University	1	RAMS for continuous particle mass	*Eatough et al.* [2001]
				Continuous and Semicontinuous Particle Physical Characterization	
C	McMurry	University of Minnesota	1	TDMA measurements of water uptake; DMA-APM measurements of particle density	*McMurry et al.* [2002]
			1	DMPS[c]: particle size distributions 3 nm–3 μm	*Woo et al.* [2001]
C	Maring	University Miami	1	TSI nephelometer for particle light scattering at three wavelengths	*Maring et al.* [2000] *Anderson et al.* [1996]
				Continuous and Semicontinuous Supporting Measurements	
C	Edgerton	Atmospheric Research and Analysis, Inc.	1	Met[c]: meteorology station at 10 m for wind speed, wind direction, temperature, barometric pressure, solar radiation, and relative humidity	E. Edgerton (personal communication, 2001)
			1	criteria and reactive gases[c] (O_3, NO_X, NO, NO_2, SO_2, CO, NO_Y, HNO_3, NH_3)	
C	Baumann	Georgia Institute of Technology	1	met and criteria gases (p, T, RH, WS, WD, global and UV radiation, NO, NO_Y, O_3, CO, SO_2.)	K. Baumann (personal communication, 2001)
C	Bergin	Georgia Institute of Technology	1	aerosol optical depth, spectral radiometer, Sun photometers, RH-controlled TEOM	*Carrico et al.* [2003]
C	Hardesty	NOAA	1	LIDAR: boundary layer O_3 and aerosol backscatter	
C	Dasgupta	Texas Tech University	1	semicontinuous HCHO and H_2O_2 (gas)	*Li et al.* [2001] *Li and Dasgupta* [2000]
C	McNider	University of Alabama, Huntsville	1	radar wind profiler and Radio Acoustic Sounding System (RASS) for winds and virtual temperature aloft	wind profiler [*Carter et al.*, 1995] RASS *Angevine and Ecklund* [1994]
C	Zika	University of Miami	1	online GC for volatile organics and oxygenates	E. R. Stabenau et al. (personal communication, 2001)
				Multiday Sample Collectors	
M	Savoie	University of Miami	1	MOUDI for organic speciation	*Tremblay et al.* [2000]
			1	MOUDI for mass, heavy molecular weight organic compounds	
M	Ondov	Univ. of Maryland	1	megavolume for trace metals	*Heller-Zeisler et al.* [1999]
M	Koutrakis	Harvard School of Public Health	1	high-volume sampler for sample archiving	*Kavouras et al.* [2000]
				Particle and Vapor Collection Through SEARCH/ARIES (24 Hours Beginning at 0100 EDT)	
S	Rasmussen	Oregon Graduate Institute	1	canisters for VOC analysis via TO-14, TO-15, and for oxygenates	*EPA* [1999a] R. A. Rasmussen (personal communication, 2001)
S	Burge	Harvard School of Public Health	1	Burkard Sampler for Pollen and Molds[c]	*Macher and Burge* [2001]
S	Edgerton	Atmospheric Research and Analysis, Inc.	1	PM2.5 FRM mass[c]	*Van Loy et al.* [2000]
			1	PM10 FRM mass (dichotomous sampler)[c]	
			1	PCM particle composition monitor for PM2.5 mass, trace elements, water soluble metals, ions, OC, and EC[c]	
S	Koutrakis	Harvard School of Public Health	1	HEADS for gaseous ammonia, particle acidity, and sulfate[c]	*Koutrakis et al.* [1988]
S	Zielinska	Desert Research Institute	1	particle organics collector[c]	*Watson et al.* [1998]
				Supporting Laboratory Analyses	
	Jahren	Georgia Institute of Technology		isotope analysis of PM2.5 (C13 and N15)	H. Jahren (personal communication, 2001)
	Bayer	Georgia Institute of Technology		trace metal analysis of MOUDI samples Metals: ICP-MS following acid digestion	C. Bayer (personal communication, 2001)

Table 2. Relative Reference Values for 24-Hour Integrated Samplers

Date	Mass	SO4	NO3	NH4	OC	EC	S	Si	K	Ca	Mn	Fe	Cu	Zn	Pb	As
	$\mu g\ m^{-3}$						$ng\ m^{-3}$									
8/3/99	34.3	10.64	0.41	3.73	8.30	1.41	4230	219	65.7	62.4	3.54	152	3.40	23.5	19.0	1.6
8/5/99	47.2	18.54	0.48	6.10	8.68	1.08	7120	359	65.7	103.2	3.76	198	1.68	11.4	3.4	1.6
8/7/99	40.3	13.70	0.52	4.42	10.11	0.92	5430	224	64.1	111.6	3.02	201	3.02	12.8	6.6	1.3
8/9/99	28.3	9.91	0.51	3.27	6.34	0.98	3900	189	52.9	82.4	1.98	114	2.27	11.5	3.2	1.5
8/11/99	37.2	11.05	0.57	3.93	9.41	1.21	4910	274	88.0	70.4	3.51	161	15.26	24.2	4.6	1.9
8/13/99	27.4	6.89	0.52	2.27	8.68	1.42	3070	395	110.6	234.3	3.40	192	5.09	14.2	4.4	1.9
8/15/99	24.5	6.54	0.41	2.52	8.00	0.71	2910	150	77.6	53.0	1.87	92	1.26	13.9	5.7	1.2
8/17/99	34.0	10.85	0.52	3.67	10.25	1.37	4520	259	77.8	88.5	3.31	165	2.74	13.8	3.6	1.7
8/19/99	32.9	9.56	0.46	3.42	10.01	0.97	4280	320	78.1	101.6	3.36	173	7.30	20.7	5.2	1.1
8/21/99	30.1	12.56	0.56	4.27	6.94	0.90	4780	134	57.6	76.0	2.56	125	2.69	15.5	3.3	1.3
8/23/99	27.9	10.12	0.56	3.16	6.43	0.87	4040	148	56.6	48.5	3.20	103	7.62	11.1	5.4	1.0
8/25/99	16.2	5.27	0.51	1.74	3.81	0.77	2010	69	33.9	18.7	1.00	45	1.61	6.6	2.1	1.3
8/27/99	36.6	14.73	0.70	4.96	6.99	1.33	5510	180	61.0	111.0	3.46	177	3.54	19.9	4.1	1.9
8/29/99	36.6	15.29	0.36	5.27	6.46	0.76	5790	147	40.1	35.4	1.85	145	1.58	10.3	5.5	2.4
8/31/99	16.0	2.72	0.49	1.07	6.77	0.92	1110	129	52.6	51.6	4.09	137	6.20	46.2	10.2	1.1
Average	31.3	10.56	0.51	3.59	7.81	1.04	4241	213	65.5	83.2	2.93	145	4.35	17.05	5.8	1.5
Standard Deviation	8.4	4.12	0.08	1.34	1.79	0.25	1526	93	19.1	50.3	0.87	44	3.66	9.50	4.1	0.4
Maximum	47.2	18.54	0.70	6.10	10.25	1.42	7120	395	110.6	234.3	4.09	201	15.26	46.17	19.0	2.4
Minimum	16.0	2.72	0.36	1.07	3.81	0.71	1110	69	33.9	18.7	1.00	45	1.26	6.64	2.1	1.0

conditions from the beginning of the study through 23 August. During this time period, a high-pressure system established itself over the southeast United States yielding weak synoptic-scale pressure gradients, high temperatures, moderate dew points, relatively few clouds, and no synoptic-scale wind flows to disperse pollutants. Small-scale circulations did exist allowing for mixing of urban and point source plumes. The second regime resulted from the movement of a cold front across Georgia on 24 August, which included rain on that day followed by moderate westerly winds and cooler temperatures for the next two days. This resulted in a flushing of pollutants from the region. The resulting clean period can be seen easily in the time series of gas and aerosol-phase pollutants plotted in Figure 5. The third meteorological regime was established due to the movement of Hurricane Dennis northward along the Atlantic coast, which produced a period of northeasterly flow across the Atlanta area. This resulted in warmer temperatures after the cold front, and while it allowed pollution levels to increase once again, the synoptic-scale wind flows produced some dispersion of pollutants and aerosol loadings and burdens of trace gases remained lower than during the first (stagnant) meteorological regime. As discussed below, the intensity and duration of the stable conditions during the first 23 days of August were very favorable for the accumulation of precursor species and production of secondary pollutants, resulting in unusually high pollution levels for Atlanta, making this an excellent period for this inter-comparison of advanced PM and gas-phase ambient measurement methods.

[35] The diurnal variation of wind speed, during the first meteorological regime, contributed to the morning buildups of EC and OC and likely the afternoon peaks for sulfate. Figure 6 shows the hourly averaged wind speeds for the period of 3 to 24 August. These are the averages of the measurements by the Baumann and Edgerton groups. Frequently during the predawn hours, and occasionally during the majority of the night, wind speeds dropped below 1 m s^{-1}. During these periods, accumulations of EC and OC drove the $PM_{2.5}$ mass to local maxima, which were usually less than afternoon PM2.5 mass maxima. As wind speeds increased in the morning OC and EC concentrations tended to decrease. The close correlation of these relative maxima to low wind speeds suggests accumulation from localized sources. During the afternoon, the higher average wind speeds, approaching 3 m s^{-1} on average, suggest that the sulfate dominated periods might be due to transport from more distance sources.

2.5.2. Chemical Characteristics

[36] PM2.5 mass and composition data obtained on the alternate day schedule are given in Table 2, i.e., the relative reference data. The major components of PM mass on average for the study period were organic material (OC times 1.4) (~35%), sulfate (~34%), ammonium (~12%), elemental carbon (~3%), nitrate (~2%), and crustal material (~3%). The other, ~11%, consists of species that are not measured, such as, for example, other trace species or water associated with the mass measurement or due to the application of a low correction factor for estimating organic material from the OC measurement [*Turpin and Lim*, 2001]. Results in this paper used a factor of 1.4, recommended for urban aerosols by Turpin and Lim; however, the correct factor could be 1.6 or higher, which would account for at least an additional 5% of the other category.

Notes to Table 1.

[a]Schedule code is as follows: A, alternate day schedule, 24-hour samples beginning at 0700 EST on 3 August (odd sampling days) and 12-hour sampling beginning at 0700 EST on 4 August (even sampling days); B, base schedule, 12-hour samples beginning at 0700 EST and 1900 EST every day from 3 August; C, continuous or semicontinuous beginning at 0700 EST 3 August; S, SEARCH schedule for existing SEARCH sampling program, 24-hour samples beginning at midnight EST; M, multiday sampling.

[b]See *Hering* [1999] for a full list of investigators organizations and addresses.

[c]SEARCH/ARIES instrumentation operating under different protocol and quality assurance.

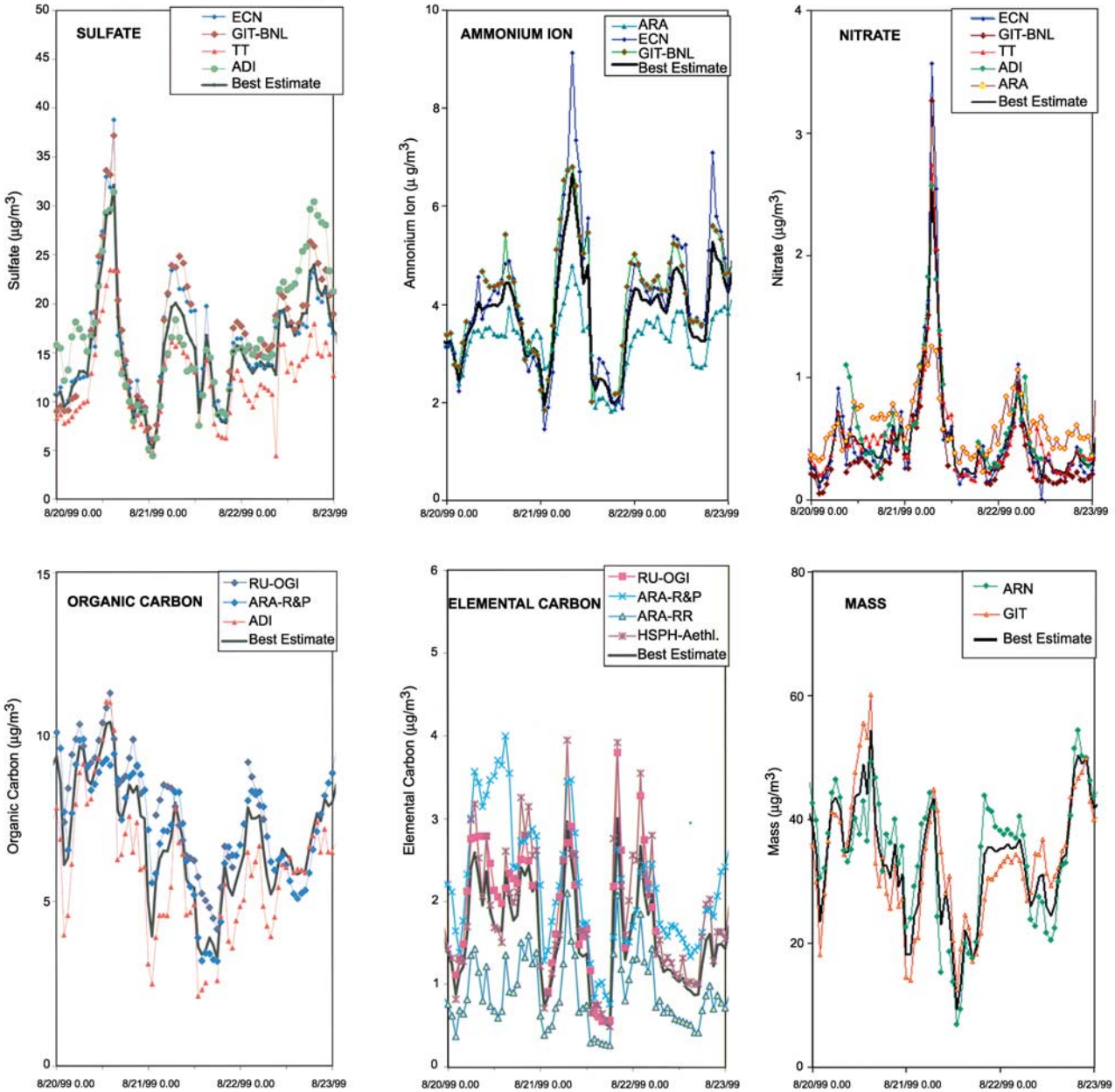

Figure 4. Temporal distributions of hourly average data for PM2.5 mass and the major components of mass (sulfate, ammonium, nitrate, organic carbon, elemental carbon, and PM2.5 mass) based on data collected using semicontinuous monitors for the three day period 20–23 August 2001. Also plotted (heavy weight line) is the "best estimate" or relative reference value for each variable shown. See Appendix A for description of the best estimate calculation method.

[37] Based on the alternate day, 24-hour sampling schedule, the average PM2.5 mass for the study period was 31.3 $\mu g\ m^{-3}$, with a peak value of 47.2 $\mu g\ m^{-3}$, occurring on 5 August 2001. This mass was directly measured on a Teflon filter by difference (Federal Reference Method Protocol) and not corrected for sampling artifacts. These results indicated that the 24-hour PM2.5 standard was not exceeded during August 1999 in Atlanta. Three other lower peaks in PM2.5 mass concentrations were observed during the study occurring on 11, 17, and 27 August . The lowest PM2.5 mass concentration (24-hour average, alternate day schedule) was observed on 25 August 2001, the day following the cold front that moved through Atlanta bringing rain for most of the 24th. Sulfate and ammonium followed a similar trend and were well correlated with PM2.5 mass (R^2 = 0.85). Organic carbon and elemental carbon were not as well correlated with mass (R^2 = 0.36 and 0.11, respectively) and they both showed less temporal variation (24-hour average; alternate day schedule) during the study, ranging from about 6 to 10 $\mu g\ m^{-3}$ for OC and 0.7 to 1.4 $\mu g\ m^{-3}$ for EC, except for 25 August 2001 when it rained during the day and all species were low.

[38] Twenty-four hour averages were calculated from the 1-hour estimates of the semicontinuous data for mass and

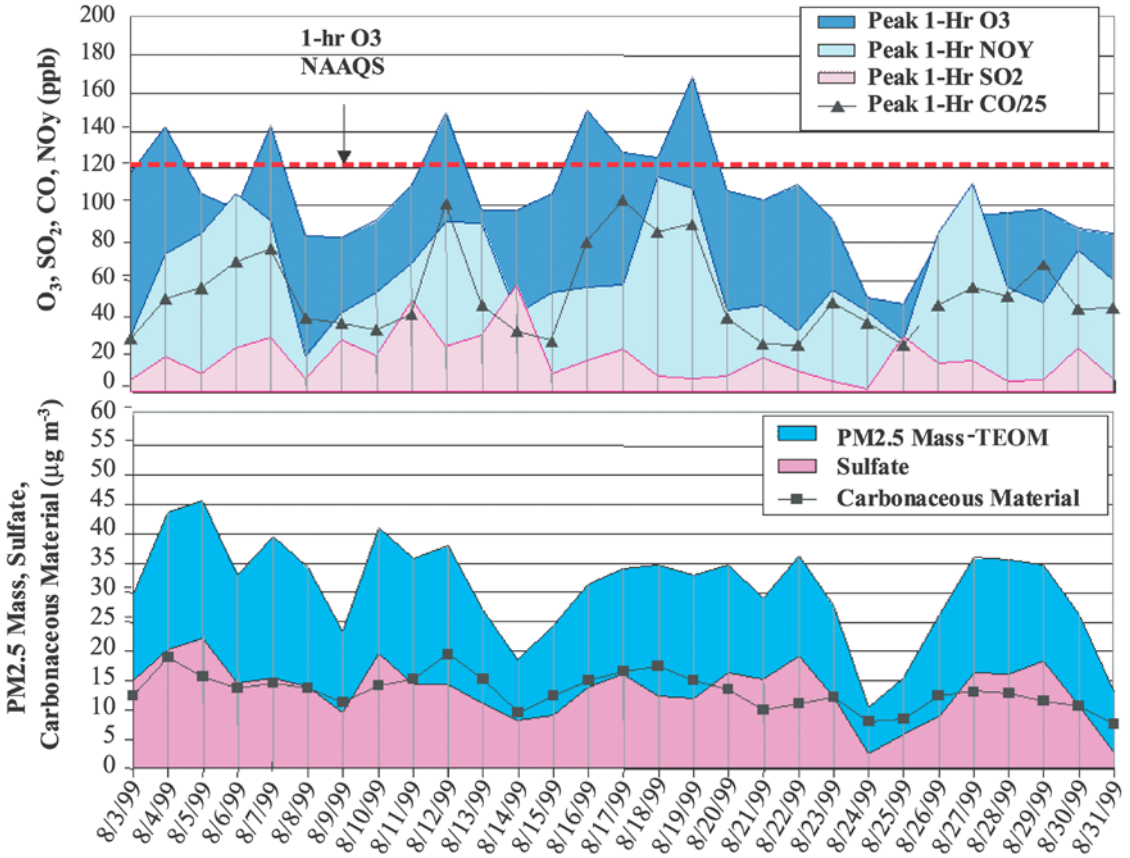

Figure 5. Temporal distribution of major gas-phase pollutants (O_3, SO_2, CO, and NOy) and PM2.5 mass, sulfate, and carbonaceous material (OC*1.4 + EC) during the study period. PM2.5 mass, sulfate, and carbonaceous material are 24-hour averages (7 AM to 7 AM local time) of the 1-hour data; ozone, SO_2, CO, and NOy are peak 1-hour values observed between 7 AM and 7 PM local time. PM2.5 mass is from the TEOM operated by Bergin, sulfate is an average of data from Weber, Slanina, and Hering, and carbonaceous material is an average of data from Turpin and Edgerton. Gases are either from Edgerton or Baumann or their average values. Note the 1-hour standard for ozone of 120 ppb was exceeded on seven occasions during the first half of the study, but the 24-hour average PM2.5 standard of 65 $\mu g\ m^{-3}$ was not exceeded; however, PM2.5 concentrations remained well above the annual average PM2.5 standard of 15 $\mu g\ m^{-3}$. Note also the decrease in concentrations of all species on 24 August during passage of a cold front and precipitation.

sulfate. The mass data are from the 50°C TEOM operated by Bergin, while the sulfate is the average of data reported by Weber, Hering, and Slanina. These values are plotted in Figure 5. The study period average of these data for mass and sulfate were 30.7 $\mu g\ m^{-3}$ and 13.3 $\mu g\ m^{-3}$ respectively. The alternate day schedule missed several peaks in PM2.5 mass that occurred on 10 August (41.0 $\mu g\ m^{-3}$), 12 August (37.9 $\mu g\ m^{-3}$), 18 August (34.8 $\mu g\ m^{-3}$), and on 22 August (36.3 $\mu g\ m^{-3}$), all local maximum for the 2–4 day episodes that occurred around those peak periods. Overall the TEOM mass and integrated filter mass agreed well with an average ratio (continuous/discrete) of 0.95 and a coefficient of variation (CV) of 6.6%. The average of the continuous samplers for sulfate on alternate days was 12.8 $\mu g\ m^{-3}$. This is about 23% higher than sulfate values reported by the alternate day discrete samplers (10.6 $\mu g\ m^{-3}$, Table 2). Additional details of the comparison among discrete samplers and among semicontinuous samplers can be found in the work of *Solomon et al.* [2003] (discrete filter-based),

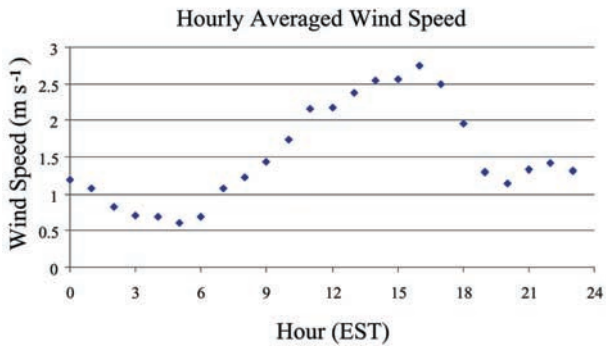

Figure 6. Hourly averaged wind speeds from the period 3–24 August 1999, at the Jefferson Street site. Morning minima wind speeds, often less than 1 m s^{-1}, were correlated with the accumulation of EC and OC.

Weber et al. [2003b] (continuous sulfate and nitrate), *Lim et al.* [2003] (continuous organic and elemental carbon), and *Genfa et al.* [2003] (HNO_2 and HNO_3).

[39] A MOUDI impactor was used to obtain consecutive 12-hour size resolved samples (backup filter <0.056 μm to <6.2 μm in eight stages, listed here from stage 1 to 8: 3.1, 1.8, 1.0, 0.56, 0.32, 0.18. 0.10, and 0.056 m aerodynamic diameter) throughout the month that were subsequently analyzed for trace metals at the Georgia Institute of Technology (C. Bayer and A. Cook, Georgia Tech Research Institute, Atlanta, Georgia, personal communication, 2001). Sixteen trace metals were determined in each size range. The metals with the highest total concentrations were Fe, Ti, Mn, Cr, Ni, Zn, Cu, and Pb while the remaining metals (Al, Mg, V, Co, Cd, Si, K, Ca, and Na) were present but at low levels and did not significantly impact the total daily metal concentrations. Higher 12-hour average concentrations of Pb, Ni, Ti, Cu, and Zn occurred prior to 20 August, similar to the other pollutants at the site, than during the latter part of the study. In contrast, highest concentration values for Fe and Mg were observed during the latter part of the study. Metals low in concentration showed little trend during the month. Size distribution results using only data collected during the day (06:00–18:00) when PM was highest, indicated that most metals were distributed among the various particle sizes with maximum concentrations observed on only one or two stages. Highest concentrations of metals were observed on stages 1–3 (Ti-1, Co-2, K-2, Zn-3) and stages 5–8 (Cr-5, Cu-5, Al-6, Si-6, Na-6, V-6, Fe-7, Mg-7, Mn-7, Ca-7, Cd-8, Ni-8, Pb-8). The lowest metal concentrations were predominantly observed on stages 0–2, with a few exceptions (Al, Fe, Cr, K, Ti), which were observed on stages 4–6. As expected, on average larger particle sizes (>0.5 μm) were dominated by crustal related elements (Fe, Ca, Mg, Al, Si), although Al showed peaks at lower sizes as well.

[40] Figure 5 also provides a summary of peak values observed each day for O_3, SO_2, NOy ($NO + NO_2 + HNO_3$ + PAN + other odd nitrogen compounds; *Solomon* [1994]), and CO. These averages were calculated from 1-hour averages on the basis of available data, for example, ozone and SO_2 were calculated using the average of data from Baumann and Edgerton, while NOy was primarily data from Edgerton. Hourly ozone concentrations at the site exceeded the 1-hour National Ambient Air Quality Standard (NAAQS) for ozone on 7 days, for multiple hours each day, and all prior to 20 August 2001. The maximum 1-hour ozone concentration observed was 168 ppb on 19 August 2001 at 4 PM. This was based on data from the non-regulatory samplers used at Jefferson St. The Georgia Department of Natural Resources reported ozone concentrations exceeding the 1-hour NAAQS for ozone on 14 of the first 20 days in August, based on the regulatory monitors around the Atlanta metropolitan area. NOy and CO also tended to peak on days when ozone had its highest concentrations, but not necessarily at the same time of day. SO_2 had no correlation with ozone, as one might expect since SO_2 is a primary pollutant and ozone is a secondary pollutant.

[41] Continuous data for mass and sulfate and for sulfate and SO_2 are plotted in Figures 7a and 7b, respectively. These figures also illustrate the advantage of the semi-continuous monitors relative to every other day sampling (Figure 7a) where 24-hour average values miss much of the short-term variability in these pollutants. The high-frequency data in Figure 7b shows how sulfate and SO_2 were often decoupled, illustrating perhaps the impact of aged aerosol versus fresher plumes reaching the site. Note periods when SO_2 was high and sulfate was low (labeled "a" in Figure 7b) and the more frequent periods when sulfate was high and SO_2 was low (labeled "b" in Figure 7b).

[42] The short-term measurements allowed for a better understanding of the balance between ammonia and major acidic species in the Atlanta air [*Weber et al.*, 2003a, 2003b; *Baumann et al.*, 2003]. Results from these analyses clearly showed that the collected PM was close to or neutral (ammonium is balanced by sulfate and nitrate) when the aerosol was collected on a 24-hour timescale on filters that were subsequently brought back to the laboratory for chemical analysis. Neutralization can occur during the extended collection periods, during transport, storage, or while filter were being prepared for chemical analysis. On the other hand, the short duration measurements clearly showed periods when the aerosol was acidic, ranging from neutral to over 450 neq m^{-3} in acidity [*Weber et al.*, 2003a].

[43] Unique to the Atlanta Supersite project was the collocation of four particle mass spectrometers (PMS). Results from the PMS are briefly summarized here. *Rhoads et al.* [2003] was the only PMS able to examine ultrafine particles (<100 nm) and found these to be dominated by particles containing carbonaceous material from all wind directions and time of day. While ultrafine particles were dominated by carbon, larger particles (>300 nm and up to 1.5 μm) had substantial fractions of particles containing other elements and species (nitrate and minerals), although on average virtually all sizes contained carbon. *Wenzel et al.* [2003] employing the aerosol time of flight mass spectrometer (ATOFMS; *Gard et al.* [1997]) observed similar results for particles greater than 0.2 μm. *Rhoads et al.* [2003] also examined composition and size with wind direction and found that the composition of the larger size particles tended to correlate with specific wind directions, have characteristic size particle distributions, and peaked during the day or night. A companion paper reporting results from Houston using the Delaware PMS, Texas, are given in the work of *Phares et al.* [2003].

[44] *Lee et al.* [2002] using the PALMS examined particles in the size range from 0.35 to 2.5 μm in aerodynamic diameter. They found the particle composition to be complex in nature and in general, internally mixed. They also showed that the predominant particle was internally mixed consisting of organic species and sulfate that often contained other components such as nitrate, ammonium, halogens, metals, soot/hydrocarbon, and aluminosilicates. Many of the soot/hydrocarbon particles in Atlanta had water-soluble species including sulfate, nitrate, and oxidized organic compounds in addition to metals, while mineral particles were detected as large aluminosilicates internally mixed with sulfate and nitrate. Lead was observed on nearly half the spectra. Many of the aerosol components were not strongly dependent on wind direction suggesting these aerosols were characteristic of the Atlanta metropolitan area.

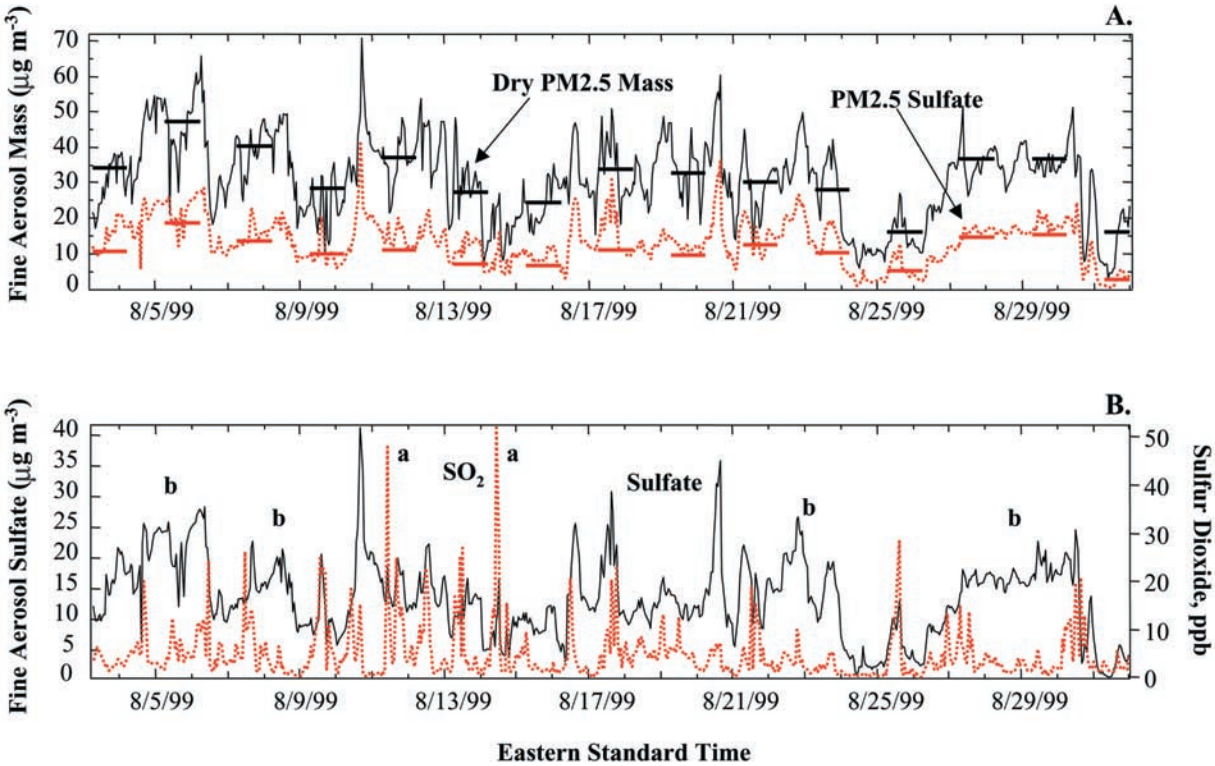

Figure 7. Temporal distribution of dry PM2.5 mass, PM2.5 sulfate, and SO_2. Top plot shows relationship of PM2.5 mass to sulfate relative to the 24-hour average values of each. Note large deviations of the 1-hour data from the 24-hour average values and the good correlation between sulfate and PM2.5 mass. Lower plot shows the relationship between sulfate and SO_2. Note the two are correlated at times, perhaps from the same distance source or sources and not at other times, suggesting different sources. Weber (mass and sulfate) and Edgerton (SO_2) collected these data.

[45] *Lee et al.* [2003] examined in greater detail nitrate and organic acid results. Nitrate showed a maxima in the early morning when RH was high as well as a smaller peak in the afternoon that coincided with the formation of HNO_3. Organic acids were often internally mixed with hydroxymethanesulfonate (HMS) and both were observed in the larger particles with maximum similar to nitrate, larger early morning peak and smaller afternoon peak, although the afternoon peak occurred only on the organic-sulfate particles. Similarities between organic acids and nitrate for size dependence, temporal variation, and dependence with temperature and RH suggest they may have been formed though similar pathways.

[46] *Liu et al.* [2003] and *Wenzel et al.* [2003] examined particles in the size range from 0.2 μm to 2.5 μm using the ATOFMS with simultaneous collection of both negative and positive ion mass spectra. In general, they found the aerosol also to be internally mixed and extremely complex. They classified the aerosol into primary particles, secondary particles, and particles containing both primary and secondary species. The major species detected included sodium, carbon (OC and EC), dust (Ca, Fe, Al), sulfate, nitrate, and ammonium. Complex mixtures of primary and secondary species dominated the aerosol, indicating the high reactivity of atmosphere during this intensive monitoring period. Similar composition results were observed with this PMS, including domination of the aerosol by sulfate and carbon, that the fine fraction (<1 μm) is dominated by carbon but includes other secondary species as well, while larger particles are dominated by sulfate, dust related species, and other metals; although carbon was observed in the coarse particle mode as well. EC and OC were commonly detected as internal mixtures and during certain episodes other organic compounds were identified, including PAHs, other aeromatics, alkylamines, and possibly unsaturated esters.

[47] *Jimenez et al.* [2003] operating the aerosol mass spectrometer (AMS) also indicated that the major components of the aerosol in Atlanta during August were sulfate and organic material with a minor fraction of nitrate. They found the particle size distributions and the time evolutions of the different aerosol chemical components to be significantly different. A marked diurnal cycle was observed for aerosol nitrate in Atlanta, but not for sulfate. A simple model fit was used to illustrate the integration of data from several chemical components measured by the AMS together with data from other particle instruments into a coherent representation of the ambient aerosol. Results from the Riverside group have not yet been prepared.

[48] The temporal and spatial representativeness of the 1999 Atlanta Supersite project is given in Figures 8a through 8c. As illustrated in Figure 8a, the highest ozone

and PM2.5 pollution observed in 1999 occurred during August. In fact, August 1999 appears to be high for PM2.5 and ozone during the 2-year period from August 1998 to August 2000 based on these results. Figure 8b illustrates the 24-hour integrated spatial representativeness of PM2.5 mass and the chemical components of mass observed at the Jefferson Street site with other sites that operated in Atlanta, Georgia during the study [*Butler et al.*, 2003]. On average for the study period (3 August to 1 September), the mass and the components of mass are fairly uniform through out Atlanta, with mass not differing on average by more than about 13%, ranging from 31.3 to 35.6 $\mu g\ m^{-3}$ at the four sites. Sulfate is the most consistent among the sites varying by only about 1%, while ammonium, EC, and nitrate vary by about 40%, 35%, and 74% respectively among the sites. Unidentified mass ranges from zero to about 13%, with the highest unidentified percent of mass being found at Jefferson St. The larger variability for nitrate might be due to its very low levels and thus the ability of the different monitors to measure it accurately. Since ammonium was associated predominately with sulfate, differences in ammonium and EC also may have been due to differences in the collection and analysis methods (G. A. Norris, personal communication, 2002). This may be further substantiated by the fact that OC, EC, ammonium, and nitrate were all about 30–40% lower at the Jefferson Street site, while the mass was only 13% low relative to the peak site. In fact, better consistency was observed among the three sites operated by the same group (ASACA) with the largest differences occurring at Jefferson St. Thus the spatial representativeness within Atlanta based on 24-hour integrated measurements may be even greater than the data presented here indicates.

[49] The spatial representativeness of the Jefferson Street site within the southeast United States for the month of August is illustrated in Figure 8c. Here, mass and the major chemical components are presented for 4 urban-rural pairs located in the southeast United States. These data are courtesy of the SEARCH network. Birmingham, AL and Atlanta, Georgia, the two largest metropolitan areas, exhibited the highest PM levels during the study period on average. In addition, the rural site paired with each of these urban locations had higher average PM concentrations than the sites in Florida and Mississippi, the latter two located near the Gulf of Mexico. Overall, the Jefferson Street site during the month of August was an excellent location and time for conducting the Atlanta Supersite Project methods intercomparison study. It afforded high concentrations of most pollutants over multiple days, as well as a few low days following the passage of a cold front, providing dynamic range in concentrations for the experiments.

3. Results and Discussion

[50] The Science Team organized the methods into four categories: (A) discrete samplers, (B) semicontinuous methods, (C) particle mass spectrometers, and (D) supporting measurements. For the purpose of comparative analysis four general categories were developed: (1) self-evaluation papers (those describing the performance of a single instrument), (2) coevaluation papers (those comparing the performance of instruments in one of the three categories (A–C) above, (3) cross-evaluation papers (those comparing the performance of instruments among the three categories (A–C) above, and (4) integration papers (those answering questions regarding crosscutting science or technical issues and requiring data from multiple methods in categories (A–D) above.

[51] This section summarizes key findings in the four categories (1–4) described above, beyond the descriptive characteristics described in section 2.5.

3.1. Self-Evaluation Results

[52] Nine papers fell into this category, one on a new method for measuring particle density [*McMurry et al.*, 2002]; two on gas-phase measurements of formaldehyde [*Li et al.*, 2001] and of hydrogen peroxide and hydroxymethyl hydroperoxide [*Li and Dasgupta*, 2000]; and six on particulate matter mass and composition measurements [*Modey et al.*, 2003, 2001; *Baumann et al.*, 2003; *Weber et al.*, 2001; *Jimenez et al.*, 2003; *Wenzel et al.*, 2003]. Evaluations of some of the other methods operated in Atlanta were described in the coevaluation and cross-evaluation papers.

[53] *McMurry et al.* [2002] described their system for measuring the density of particles on the basis of a mass-mobility relationship. This unique system first selected particles of known electrical mobility with a differential mobility analyzer and then measured the mass using Ehara's aerosol particle analyzer (APM). For spherical particles, electric mobility equivalent diameter equals the geometric diameter and density was then determined using the measured mass. The paper described laboratory experiments to verify the accuracy of the method and then the application of the method during the Atlanta Supersite Project. Laboratory results indicated an accuracy of 5% for spherical particles in the 0.1 to 0.3 μm size range. During the study, particle densities for the most abundant mass fell between 1.54 and 1.77 $g\ cm^{-3}$ (RH in the range of 3–6%) and these densities agreed with calculated densities based on collocated size-resolved chemical composition data to within about 5%. Lower mass particles had "effective densities" of about 0.25 to 0.64 $g\ cm^{-3}$, while more massive particles had "effective densities" of 1.7 to 2.2 $g\ cm^{-3}$.

[54] *Li and Dasgupta* [2000] and *Li et al.* [2001] described new automated methods for the continuous measurement of hydrogen peroxide and hydroxymethyl hydroperoxide, and for formaldehyde, respectively. The formaldehyde and peroxide methods used a diffusion scrubber to collect the species of interest from the gas phase into water followed by reaction with appropriate reagents to develop a fluorescing compound that was detected using a light-emitting diode-liquid-core waveguide-based fluorometer. The papers described optimization in the laboratory of the methods with regards to wavelengths of detection, reagents employed to develop the fluorescing species, and minimization of interferences, and then application during the Atlanta Supersite project. Atmospheric limits of detection were achieved at about 30 pptv and 13.5 pptv for formaldehyde and the peroxides, respectively. Ambient measurements indicated all three species have similar diurnal patterns as ozone, peaking in the middle of the day, indicating photochemical production as a source of these

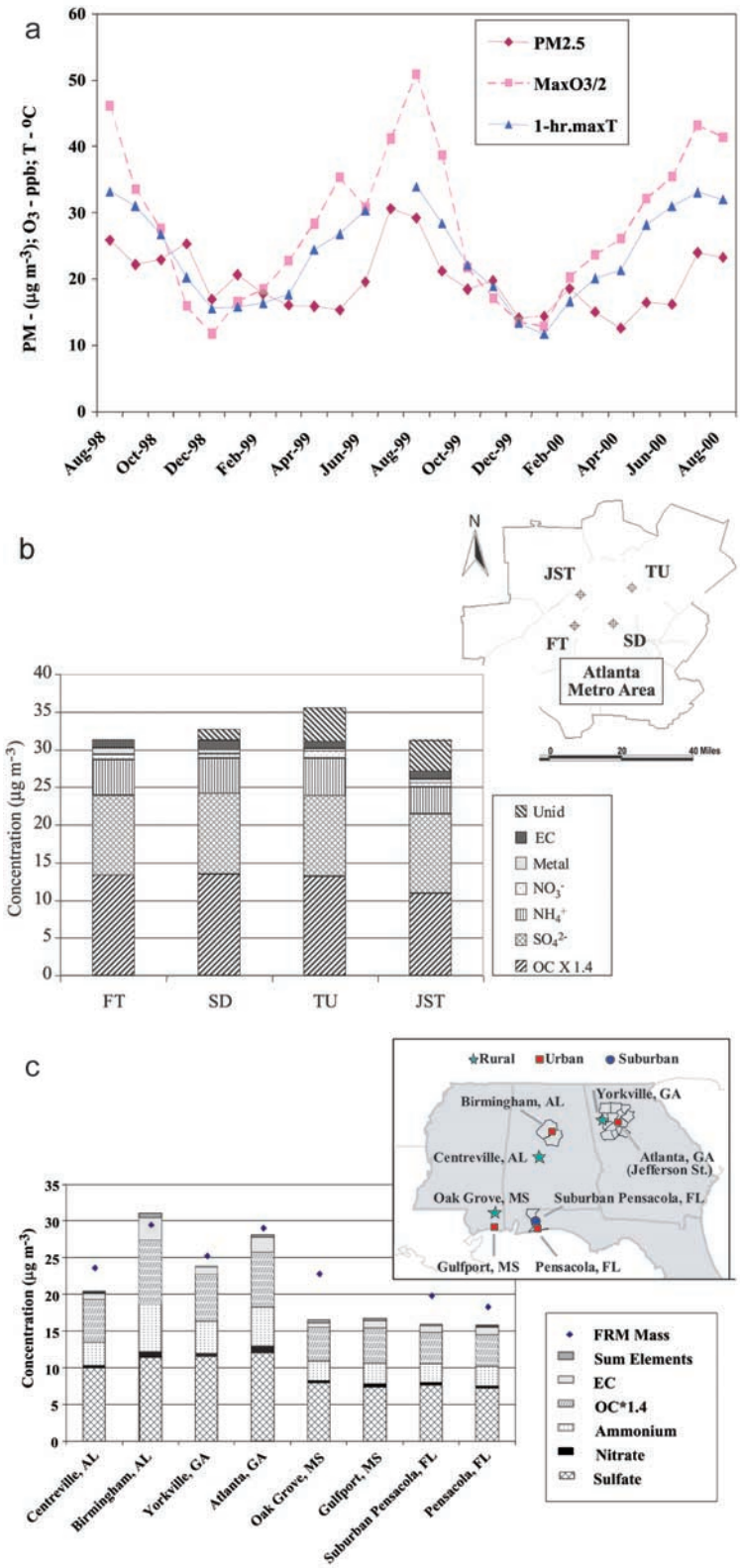

Figure 8. Temporal and spatial representativeness of the Atlanta Supersite Project. (a) Temporal representativeness of the Atlanta Supersite Project during the two-year period from August 1998 to August 2000. Note that August was the highest month for ozone and PM during the 2-year period. Figure courtesy of SEARCH. (b) Spatial representativeness of PM2.5 mass and components observed at the Jefferson Street site compared with other sites within the Atlanta metropolitan area. Figures courtesy of ASACA. (c) Spatial representativeness of the Jefferson Street site compared with other sites within the southeast United States. Figures courtesy of the SEARCH project.

species. Formaldehyde has a less striking diurnal pattern then hydrogen peroxide, and the authors suggested this was the result of a local source impacting the site. Mean concentrations for hydrogen peroxide and formaldehyde were given as 1.3 and 7.8 ppbv, respectively, where the formaldehyde concentration was above 4 ppbv most of the time, while hydrogen peroxide went almost to zero each night. Lowest concentrations of all three species were observed on 24 August 2001 with the passage of the cold front and associated precipitation.

[55] Three discrete samplers employed technology to collect PM2.5 and account for loss of semivolatile species and to examine sampling artifacts for organic carbon. Two papers described the use of the PC-BOSS for collecting PM2.5 mass and chemical composition [*Modey et al.*, 2001, 2003] and another described the use of the Georgia Institute of Technology Particle Composition Monitor (GIT-PCM) [*Baumann et al.*, 2003]. All three papers evaluated the performance of their samplers, including sampler components, such as the particle concentrator in the PC-BOSS and the denuders (e.g., gas and particle-phase collection efficiencies), sampling artifacts, and corrections to the data for loss of the semivolatile species ammonium nitrate and semivolatile organic carbon (SVOC). Results indicated that there were significant amounts of semivolatile material that may not be accounted for using the standard FRM for PM2.5 mass. *Modey et al.* [2001] indicated losses relative to Teflon or quartz-filters of up to 50% for nitrate, and about 32% for organic material on average. *Baumann et al.* [2003] carefully examined assumptions in calculating a mass balance between the sum of the species and the measured dry PM2.5 mass collected on a Teflon filter. After accounting for artifacts, except the loss of SVOC, they accounted for 87 ± 10% of the collected mass. An improved mass balance was obtained when SVOC was added to the sum of the species.

[56] *Weber et al.* [2001] described a newly developed semicontinuous method for the collection of ionic species in PM2.5. Particles were grown by super saturation in a particle growth chamber after gas-phase species that can interfere with the measurement of the PM components (i.e., HNO_3 for nitrate) were removed by denuders. The grown particles were then collected by impaction onto a vertical glass plate that was continually washed with a constant flow of water at 0.1 ml min^{-1}. The flow was divided and then analyzed by a duel column ion chromatograph for anion and cation species. Samples were collected for 4.3 min followed by analysis yielding a sample concentration value for all species determined about every 7 min. An atmospheric detection limit of about 0.1 $\mu g\ m^{-3}$ was obtained for sulfate, nitrate, sodium, ammonium, calcium, and potassium. Results were described on the testing and optimization of the various components of the system. Diurnal patterns of the sulfate and nitrate were described along with identification of periods when pollution plumes may have impacted the site resulting in short-term periods of high sulfate and when the aerosol appeared to be considerably more acidic. This was not observed in the results from the discrete samplers, which were typically neutral.

[57] *Jimenez et al.* [2003] described the AMS developed by Aerodyne, Research, Inc. and the use of the instrument at two sites, one being the 1999 Atlanta Supersite Project, the other in the Boston area the following month. The paper also describes the process for quantifying and identifying the chemical components of the measured aerosol. The AMS was designed to measure size-resolved mass distributions and total mass loadings of volatile and semivolatile chemical species associated with submicrometer particles. The AMS was operated in two modes: (1) a continuous mass spectrum mode without size information; and (2) a size distribution measurement mode for selected m z^{-1} settings of the quadruple mass spectrometer. Trends in mass concentrations of sulfate and nitrate measured with the AMS in Atlanta compared well with those measured with ion chromatography-based instruments after AMS calibration factors were applied.

[58] *Wenzel et al.* [2003] show how scaling factors can be developed, using other data obtained during the Atlanta Supersite project, to obtain concentration data from the ATOFMS. In this case, sized resolved unscaled particle counts from the ATOFMS were compared with those of the Laser Particle Counter (LPC) [*Woo et al.*, 2001]. Comparison of periods when particles were detected but no mass spectra was obtained, "missed particle types" to the semicontinuous measurements indicated that the missed particles were predominantly composed of ammonium sulfate and most prevalent in less than 1 μm particle size range.

3.2. Coevaluations and Cross-Evaluations

[59] This section summarizes results of intercomparisons of similar types of instruments within a given category, i.e., discrete, semicontinuous, and PMS. Five papers associated with the study describe intercomparisons among (1) discrete chemical speciation samplers for PM2.5 mass and major components plus up to 10 elements [*Solomon et al.*, 2003], (2) semicontinuous methods for nitrous and nitric acid [*Genfa et al.*, 2003], (3) semicontinuous methods for sulfate and nitrate [*Weber et al.*, 2003b], (4) semicontinuous methods for organic and elemental or light adsorbing carbon (LAC) [*Lim et al.*, 2003], and (5) a comparison of the four single particle mass spectrometry methods results [*Middlebrook et al.*, 2003]. Each of the semicontinuous papers and the PMS paper go beyond comparing just like samplers, having short sections where the instruments were compared to the discrete relative reference data (semicontinuous papers) or to the semicontinuous relative reference data (PMS). Thus papers in this section cover both coevaluations and cross-evaluations, as papers that focus in detail on comparing across the measurement categories have not yet been prepared.

[60] Discrete or time integrated chemical speciation samplers operated on the alternate day schedule collecting samples for 24-hour periods (samplers and methods are described by *Solomon et al.* [2003]). These filter-based methods used in some, but not all cases, denuders and reactive filters to collect PM or its components with minimal bias. For example, nitrate was usually collected with a denuder and reactive filter pair, while most samplers did not use denuders for the collection of organic carbon. Those that did used either XAD-4 coated annular denuders or carbon impregnated denuders to remove gas-phase organic material before collection of particles on a filter. Back up filters, if used, were not included in the analysis due to the lack of knowledge of their collection efficiencies

or the efficiencies of the denuders. Results indicated significant and real differences among the methods for organic carbon, elemental carbon, and nitrate [*Solomon et al.*, 2003]. Sulfate agreed well among the methods. Comparability among most of the samplers for a given species were reported: mass (±20%); sulfate (±10%); nitrate (±30–35%); ammonium (±10–15%); organic carbon either with or without denuders (±20%) or including both with and without denuders (±35–45%); elemental carbon (±20% to ±200%) the latter if different analysis methods were used in the comparison; and minor and trace elements (±20–30%).

[61] A net positive organic carbon-sampling artifact on quartz-fiber filters was estimated from the intercept of the FRM PM2.5 mass (x axis) regressed against OC concentrations from each sampler [*Solomon et al.*, 2003] and was in the range of 1–4 $\mu g\ m^{-3}$ (average OC for the study was 7.5 ± 1.7), comparable to that observed with these types of samplers during a comparison conducted in the winter [*Solomon et al.*, 2000]. This is a net estimate (positive plus negative) that assumes loss from both filter types (quartz and Teflon) is similar.

[62] Three different semicontinuous methods were used to measure nitric acid, whereas two methods were used to measure nitrous acid. One method (ARA) used a two-channel NO-O_3 chemiluminescence-based analyzer to measure NOy in one channel and NOy minus HNO_3 in the other channel. A KCl denuder was used to remove HNO_3 in the second channel. One minute average HNO_3 concentrations were computed by the difference between the NOy reported in the two channels. The other two instruments used wet denuders, one rotating (ECN), the other a parallel plate denuder (TTU), to collect HONO and HNO_3 separate from particulate nitrite and nitrate. The effluent of the denuders was then injected into an ion chromatograph (IC) for the determination of nitrate and nitrite. Different solutions were used in the denuders of these two systems to remove the acidic gases and ammonia. The wet rotating denuder system reported gas-phase acids and ammonia as well as anions and cation species in the collected PM once per hour for a 15 min sample, rotating through each set of species every 15 min. Results for HNO_3 from the ECN and TTU instruments agreed well when the instruments were operating properly. The ARA chemiluminescence method reported values typically a factor of two higher for HNO_3. Compared to data from the GIT-PCM, described above, the ARA compared well, while the other two methods reported results that were significantly lower. Either the PCM and ARA are collecting compounds other than nitric acid or ECN and TTU are underestimating HNO_3. TTU and ECN reported similar HNO_2 concentrations when the two instruments were believe to be operating properly [*Genfa et al.*, 2003]. HONO showed a strong diurnal trend with nighttime peaks up to about 5 ppbv, while HNO_3 peaked in the middle of the day with peak values ranging from 3–6 ppbv throughout the study period.

[63] *Weber et al.* [2003b] performed an intercomparison of five semicontinuous methods for PM2.5 sulfate and nitrate. The instruments measured these anions at rates ranging from every 5 min to once per hour. The techniques included a filter sampling system with automated extraction and online analysis by IC, two methods that collected particles into water followed by online IC analysis (GIT, ENC), and two systems that converted particulate nitrate (ADI, ARA) and sulfate (ADI) either catalytically or by flash vaporization to gases (NOx or SO_2, respectively) that were measured with gas analyzers. Most instruments were in rational agreement by the end of the study with correlation coefficients (R^2) between 0.7 and 0.94. Based on comparison with the mean of all the semicontinuous methods for sulfate and nitrate and comparison to the relative reference values for the discrete samplers, most instruments were within 20–30% for nitrate (0.1–0.2 $\mu g\ m^{-3}$) (note, nitrate values were low with an average mean for the study of 0.5 $\mu g\ m^{-3}$) and 10–15% for sulfate (1–2 $\mu g\ m^{-3}$). Results also suggested that the semicontinuous methods suffered less from sampling artifacts than the filter-based methods, both due to the shorter sampling periods and the method of collection. Of considerable importance are the facts that (1) several of these methods are new prototype instruments that will undergo additional improvements over time, (2) the methods, having different approaches, seem to agree reasonably well, and (3) that the high time resolution data provides important temporal information on the behavior of these species that cannot be obtained easily using integrated filter-based technology. This last statement of course is true for all semicontinuous methods relative to discrete methods.

[64] *Lim et al.* [2003] compared results from five semicontinuous samplers that measured OC, EC, or TC (OC + EC) at sampling frequencies from 1 min to 2 hours. The different samplers were described by Lim et al. Two methods measured OC and EC using thermal desorption with (RU) and without (R and P) optical correction for pyrolysis, the latter not expected to occur since the sample was always heated in air, two methods used optical absorption to obtain estimates of light adsorbing carbon (PSAP, Aethalometer-AET), and one method (ADI) used flash volatilization, similar to that described above for sulfate and nitrate but the evolved gas (CO_2) was quantified with a NDIR carbon dioxide analyzer. The ADI method provided an estimate of oxidizable carbon, which when multiplied by 2 provided an estimate for organic carbon. Semicontinuous carbon results were averaged to the longer integration time of the MOUDI samplers (12 hours) or the discrete samplers (24 hours) for comparison to the filter-based methods, the latter being the 24-hour relative reference values for OC and EC. For OC the two similar methods (R and P and RU) compared better with each other than with the flash volatilization method. Results for elemental carbon were mixed with some comparisons being highly correlated (0.97, PSAP versus AET) but having a slope that is near 50% or having a slope near 1 and a lower correlation coefficient (R^2 = 0.74, RU versus R and P). On the average, for samplers that measured OC, ADI < R and P < RU, for EC PSAP < RU < R and P/AET, and for TC, R and P was approximately equal to RU. The authors note that the semicontinuous methods have lower inter-sampler coefficients of variation (CV), ranging from 7%, 13%, and 26% for TC, OC, and EC, respectively, while the integrated filter-based methods have CV in percent of 25, 28, 66, respectively. The high CV for EC is in part due to method-dependent differences in definition of OC and EC. Higher differences in integrated OC CV value may in part be due to differences in the observed sampling artifacts on quartz-fiber filters, where

some of the integrated samplers used denuders to minimize positive and perhaps enhance negative artifacts, while other samplers did not use denuders and did not correct for adsorption on the sampling filter [*Solomon et al.*, 2003].

[65] The last coevaluation paper compared, for the first time, results from four particle mass spectrometers [*Middlebrook et al.*, 2003]. This comparison met significant challenges since the methods produce a wealth of data and each have a different approach resulting in fairly unique databases. Three of the instruments used laser desorption/ionization to volatilize and ionize the particles and components (PALMS, ATOFMS, RSMS-II), while the forth (AMS) volatilized the particles after impaction onto a heated surface in the ion source of a quadrupole mass spectrometer. Although the AMS has single particle sensitivity for selected species, complete mass spectra can only be obtained for particle ensembles. In contrast, the laser-based instruments generate complete mass spectra from individual particles. Design differences existed as well among the three laser desorption/ionization methods. For example, the RSMS-II measured particles as small as 15 nm, while the ATOFMS and PALMS have lower particle size cuts around 0.2 and 0.35 μm aerodynamic diameter, respectively. The three laser-based instruments also used different ionization laser wavelengths and energies. Despite these differences, the laser-based methods found similar classifications among the detected particles and their relative fractions among the different particle sizes were generally consistent. The AMS thermal method was better correlated with the semicontinuous methods for nitrate and sulfate then the PALMS.

3.3. Integrative Analyses: Science Questions

[66] Papers in this section incorporate additional analyses beyond comparisons and begin to address scientific questions about the atmosphere in Atlanta, the possible implications of results from Atlanta on the design and monitoring approaches for current long-term national monitoring networks and epidemiological health studies or model evaluation.

[67] *Carrico et al.* [2003] examined PM2.5 optical and radiative properties directly measured or deduced from other measurements performed at the site. For example, they use MOUDI data to estimate the scattering and adsorption coefficients (σ_{sp} and σ_{ap}) as a function of particle diameter to determine the particle sizes responsible for atmospheric light extinction. They found the geometric mean light scattering and adsorbing diameters to be 0.54 ± 1.5 and 0.13 ± 3 μm, while the PM2.5 and EC geometric mean diameters were at 0.47 ± 2 and 0.27 ± 6.6 μm AD, indicating that light scatting and PM2.5 mass were described by a rather narrow mode of particles in the accumulation mode ($0.1 < Dp < 1$ μm), whereas EC mass and absorption had a broader peak, although shifted toward lower particle sizes. Other parameters estimated include single scattering albedo, visual range, aerosol mass and adsorption efficiencies, and direct aerosol radiative forcing. Average single particle albedo was estimated at equal to 0.87 ± 0.08 (50% RH), which indicates the importance of light adsorbing species in Atlanta. Average visual range (1.9 [total extinction]$^{-1}$) was estimated at 15 ± 8 km (50% RH), which might be a factor of 2 lower at ambient RH values (~80–90%), noting that Rayleigh scattering only (clean air, low RH) results in a visual range of about 150 km. Estimates of average direct aerosol radiative forcing in Atlanta indicated a cooling (−11 ± 6 W m^{-2}), which was substantially larger than the global mean radiative forcing attributed to anthropogenic aerosol particles (~−1 W m^{-2}) or that due to anthropogenic greenhouse gases (~+2.5 W m^{-2}). Thus aerosols in urban areas can have a substantial impact on radiative transfer with potential implications for climate, photochemistry, photosynthesis, and atmospheric stability. Diurnal trends in several of these parameters were described indicating the influence of morning rush hour with lower inversions and higher afternoon mixing heights on optical properties, with the largest impacts on scattering and adsorption in the morning.

[68] McMurry and coworkers obtained particle size distribution measurements in the size range from 3 nm to 2 μm at the ARIES sampling site in Atlanta (Jefferson Street location) beginning in August of 1998, including the Atlanta Supersite Project sampling period, and beyond. These measurements required three different analyzers to cover the full spectrum of particle sizes: a nano-scanning mobility particle sizer (3 < 50 nm); a standard scanning mobility particle sizer (20 nm–0.25 μm); and a laser particle counter (0.1–2 μm). The ultrafine particle measurements were obtained by a new method that allowed for the determination of particle size distributions down to 3 nm. *McMurry et al.* [2000] described results of those measurements for the size range from 3–10 nm during the first 13 months of the ARIES study. *McMurry and Woo* [2002] discussed results of these measurements for the 25-month period beginning August 1998 with a focus on the seasonal patterns of particles in the 3–100 nm size range. *Woo et al.* [2001] describe the size distribution measurements over the entire size range from 3 nm to 2 μm during the 24-month period beginning in August 1998. Results showed that ultrafine particle number concentrations can increase with decreasing particle size down to their lower limit of 3 nm during nucleation events and that the nucleation mode observations were consistent with theory [*McMurry et al.*, 2000]. The extended time period examined by *McMurry and Woo* [2002] allowed for a further evaluation of the seasonal patterns of ultrafine particles. This analysis indicated that ultrafine particles tended to have two modes (3–10 nm and 10–100 nm) with different temporal dependencies. The 3–10 nm size particles tended to be due to nucleation from the gas-phase during the spring and summer with the highest particle concentrations occurring during midday. During cold weather, maximum concentrations tended to occur during rush hour, suggesting an association with motor vehicle sources. McMurry and Woo also observed an increase in concentrations of particles in the size range from 10–100 nm during rush hour that were higher on weekdays than weekends and during the summer and winter. Particle distributions tended to be log normal except when affected by processes other than direct primary particle emissions. *Woo et al.* [2001] also noted that ultrafine (<10 nm) particles were elevated during rush hour, while larger diameter particles (10–100 nm and 100–2000 nm) had higher concentrations during the night than during the daytime reaching their highest concentration values during rush hour as well. *Woo et al.* [2001] also identified

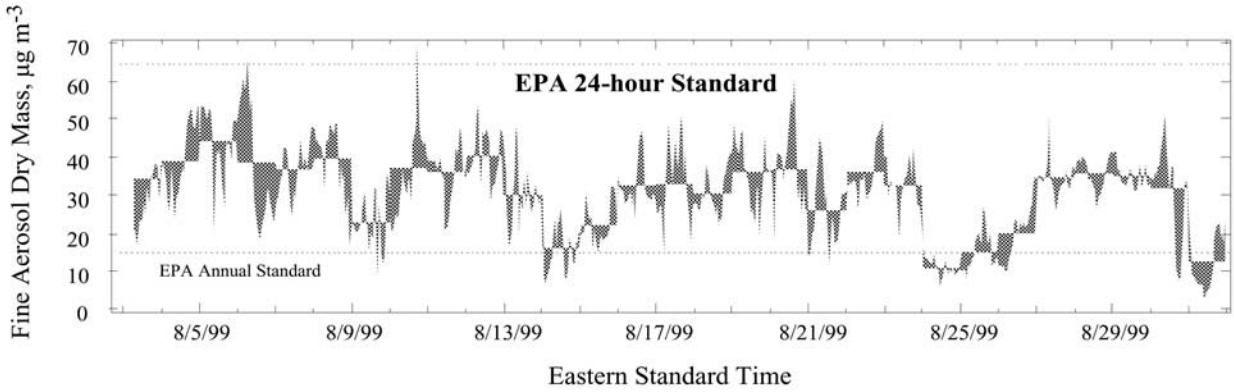

Figure 9. Daily 24-hour average of the dry fine aerosol mass compared to the deviation from the average based on a 1-hour mean measurement. The new EPA annual and 24-hour standards also are identified.

three types of ultrafine events for particles in the 3–10 nm range, 10–35 nm range, and 35–45 nm size range and these were described in the paper.

[69] The hourly average data from the semicontinuous monitors allowed for the detailed analysis of the temporal distribution within given days, rather than 24-hour average analyses examining temporal distributions over months and years. The most striking feature of the hourly average data was the wide variations observed on an hourly or several hour basis (see for example, Figures 4 and 7 in this paper, and various figures in the works of *Weber et al.* [2001, 2003a, 2003b]). Figure 9 in this paper shows the deviation of the hourly average data for fine particle dry mass versus the 24-hour average dry mass. Considerable variation was observed with 15–20 μg m^{-3} or greater deviations from the 24-hour average values occurring frequently throughout the study period. Separate time series plots are shown in Figure 4 for each of the major components over a three-day period from 20 to 23 August. These data clearly showed sulfate peaking in the afternoon due to photochemical processing, whereas nitrate peaks occurred in the early morning, just before sunrise when temperatures were coolest and RH was highest. *Weber et al.* [2003a] provided a time series for the entire study for mass, sulfate, organic carbon, and elemental carbon and compared the short-term data to the 24-hour data. As with the mass, there was considerable variation in all species on an hourly or several hour basis.

[70] *Weber et al.* [2003a] also evaluated the sum of the species versus the measured hourly mass using mass data obtained by the 50°C TEOM. These results showed that the sum of the results from the individual component methods used to obtain the major components agreed well with the semicontinuous mass estimates, although once again, on an hourly basis there was considerable variation (±15–20 μg m^{-3}) between the sum of the species and the measured mass on average.

[71] *Lim and Turpin* [2002] presented data from the Rutgers University/OGI in situ thermal-optical carbon analyzer. Mean 1-hour average concentrations (ranges in parentheses) of PM2.5 OC, EC, and total carbon in the summertime urban polluted area of Atlanta during the Atlanta study were 8.3 (3.6–15.8), 2.3 (0.3–9.6), and 10.6 (4.6–24.6) μg C m^{-3}, respectively. Carbonaceous matter (organic material 40%; EC 8%) comprised about 48% of PM2.5 mass in Atlanta. Results suggested that motor vehicles were the predominant source of elemental carbon and of primary organic carbon at the downtown Atlanta site. However, substantial evidence existed suggesting that secondary formation was responsible for ~46% of the organic aerosol on average (range between 24 and 88%) during this summertime experiment, and that this material was both (1) formed through afternoon photochemical processes locally and (2) transported to the site from aloft with ozone during the night.

[72] The high temporal data for the major components of PM provided insight into the nature and sources of transient PM2.5 events impacting the site and whether those sources were local (say within several miles or less) versus ones from outside the Atlanta metropolitan area. Results presented by *Weber et al.* [2003a] focused on several peak PM events observed during the study. The hourly data indicted two types of events, morning peaks dominated by carbonaceous material and afternoon events dominated by sulfate. As mentioned above (Meteorological Characteristics), low wind speeds at night and during the early morning tended to drive the accumulation of local emissions, while higher wind speeds during the day were often associated with higher sulfate periods, possibly linking sulfate to more distance sources. In the cases studied, these two constituents account for ~75% of aerosol mass during peak carbon or sulfate events. Although only a minor component of the PM2.5 mass, nitrate was observed by several methods to be generally highest in the morning when daily relative humidity was highest and temperatures were at there lowest during the diurnal cycle [*Weber et al.*, 2001; *Jimenez et al.*, 2003; *Lee et al.*, 2002].

[73] *Zhang et al.* [2002] used the 1999 Atlanta Supersite Project's data to test the validity of the assumption of thermodynamic equilibrium between PM2.5 nitrate and ammonium and gas-phase nitric acid (HNO_3) and ammonia (NH_3). Equilibrium was tested by first calculating the equilibrium concentrations of HNO_3 and NH_3 implied by the PM2.5 inorganic composition (i.e., Na^+, NH_4^+, Cl^-, NO_3^-, and SO_4^{2-}), temperature, and relative humidity observed at the site, and then compared these calculated equilibrium concentrations with the corresponding observed

gas-phase concentrations. The observed PM2.5 composition and gas-phase species are based on 5-minute averaged data (particle-phase inorganic ions [*Weber et al.*, 2001]; HNO_3 and NH_3 [*Edgerton et al.*, 2000b; *Slanina et al.*, 2001]). The equilibrium gas-phase concentrations are calculated using the ISSORROPIA model of *Nenes et al.* [1998]. Results indicated that relatively small downward adjustments in the measured PM2.5 SO_4^{2-} (or apparent acidity) brought the calculated and measured NH_3 and HNO_3 into agreement. Moreover there was a close correspondence between the SO_4^{2-} correction needed for HNO_3 and that needed for NH_3 with average relative corrections in SO_4^{2-} (i.e., 14.1% for HNO_3 and 13.7% for NH_3, respectively) approximately the same as the estimated uncertainty in the SO_4^{2-} measurement. These results suggested that thermodynamic equilibrium did apply to the inorganic PM2.5 composition during the Atlanta Supersite Project and either (1) the PM2.5 SO_4^{2-} concentration measured by the PILS had a systematic overestimate of ~15%; (2) the ISORROPIA model systematically underestimated the pH of the PM2.5 encountered during the experiment; and/or (3) the PM2.5 encountered during the Atlanta Supersite Project had an unknown alkaline component that was not identified by the PILS.

4. Summary and Conclusions

[74] For the first time ever, multiple semicontinuous chemical speciation monitors were collocated in a manner that allowed for immediate intercomparison of the data among the various methods. Also for the first time, particle mass spectrometers were colocated, in this case four instruments were deployed. In addition, a series of nearly a dozen filter- and denuder-based discrete samplers were compared and collocated with the semicontinuous and particle mass spectrometers. These data were supplemented with a full suite of additional chemical and physical particle property measurements and meteorological measurements, including unique measurements of particle size distributions from 3 nm to 2 μm, particle density, size resolved chemical composition and mass data using MOUDI samplers, and upper air data from Radar Profilers with Radio Acoustic Sounding System (RASS) and an ozone and aerosol LIDAR. This unprecedented intercomparison study has already resulted in over 30 publications either published, submitted, or in preparation.

[75] Overall, the semicontinuous and single particle mass spectrometry methods agreed well among themselves. The semicontinuous methods appeared to have better precision among themselves than the discrete samplers among themselves, although differences among collection and analytical techniques as well as larger sampling artifacts were the likely cause for the poorer precision among the discrete samplers. Results from the semicontinuous data showed the great advantage of these instruments over the discrete samplers, with large variations in species concentrations observed within several hours. Observations made possible from the high-resolution measurements included periods of high acidity, not observed in the 24-hour data, periods when the aerosol was dominated by carbonaceous material and most likely very local sources, and periods when the aerosol was dominated by sulfate resulting from photochemical production from sources outside of Atlanta. Implications suggest the need to continue to "promote" the collection of the high time resolution data to augment the regulatory networks to aid in source and control strategy development.

Appendix A: Calculation of "Best Estimate" Hourly Concentrations

[76] For the Atlanta Supersite Project, "best estimate" one-hour concentration profiles were derived for $PM_{2.5}$ sulfate, nitrate, ammonium ion, organic carbon, refractory or "elemental" carbon, and mass. Each of these parameters was measured by three to five different automated, semicontinuous methods, with time resolutions from a few minutes to two hours. However, not all instruments were operational throughout the study period, and systematic differences among methods were noted. Thus it was desired to develop a consistent average for each hour that was not influenced by changes in the cohort of operational instruments.

[77] Several steps were taken to arrive at an averaging method that would yield the most consistent results across the study period. First, data completeness was examined for each hour, using hourly averages calculated for all of the semicontinuous data. Second, differences among methods were tested for statistical significance. Systematic differences were quantified by comparison to integrated data sets or to the method mean. Finally, the "best estimate" data set was then constructed as a weighted, geometric mean based on the results of the regression analysis.

A1. Hourly Averages and Data Completeness

[78] Hourly concentrations were calculated for data sets from the individual semicontinuous instruments. Values were retained whenever values were reported for at least 20% of the hour. The reason for this low threshold was to allow those instruments with a low duty cycle to be included in the analysis. For the RU-OGI carbon measurements, which reported concentrations every other hour, data were interpolated to fill in the intervening periods (using the average of values from the preceding and following hour).

[79] For individual instruments the data recovery was generally above 75%, but the number of periods with data from all instruments was small. Hours with complete data from all instruments for sulfate, nitrate and ammonium ion were 35%, 32% to 44%, respectively and for organic and elemental carbon it was 50% to 69%. The lower values for the inorganic ions reflect the fact that one of the systems did not become operational until the midpoint of the study. Statistically, the number of periods of simultaneous data is proportional to the product of individual data recoveries. Only 22% of the hourly periods had data from all 22 speciation and mass instruments. Thus the cohort of operational instruments within the data set varied considerably throughout the study period. Because of systematic differences among methods, noted below, the variable cohorts needed to be taken into account in the calculation of the "best estimate" hourly means.

A2. Assessment of Differences Among Methods

[80] A Friedman analysis of variance by rank was used to test whether observed differences among the semicontinu-

Table A1. Single Parameter Fits

Constituent	Comparison Data[a]	Method[a]	N	Slope, m_i	95% Confidence Interval	Geometric Mean, m_{geom}
Sulfate						
	daily 12-hour average of MOUDI[b] and ARA Filter Sampler	ECN	52	1.317	0.062	1.266
		GIT-BLN	25	1.386	0.059	
		TT	47	1.007	0.068	
		ADI	56	1.399	0.063	
Nitrate						
	12-hour periods with data from all semicontinuous nitrate instruments	ARA	23	1.092	0.126	0.994
		ECN	23	0.961	0.090	
		GIT-BLN	23	0.857	0.097	
		TT	23	1.160	0.078	
		ADI	23	0.929	0.077	
Ammonium ion						
	daily 12-hour average	ARA	45	0.976	0.079	1.024
		ECN	41	1.037	0.049	
		GIT-BNL	27	1.060	0.061	
Organic carbon						
	daily 12-hour average	RU-OGI	49	1.300	0.057	1.166
		ARA: R and P5400[b]	55	1.131	0.043	
		ADI	41	1.078	0.070	
Elemental or black carbon						
	daily 12-hour average	RU-OGI	49	1.252	0.094	1.140
		ARA: R and P5400	54	1.431	0.105	
		HSPH: Aethalometer	43	1.417	0.082	
		ARA-RR PSAP[b]	55	0.665	0.060	
Mass						
	alternate day, 24-hour filter reference	ARA-GIT	15	0.980	0.034	0.970
		GIT	15	0.959	0.027	

[a]ARA, Atmospheric Research and Analysis, Inc.; ADI, Aerosol Dynamics, Inc.; BNL, Brookhaven National Laboratories; ECN, Netherlands Energy Research Foundation; GIT, Georgia Institute of Technology; HSPH, Harvard School of Public Health; RU, Rutgers University; TT, Texas Tech University.
[b]MOUDI, micro-orifice uniform deposit impactor; R and P5400, Rupprecht and Patashnick carbon analyzer; RR PSAP, Radiance Research particle absorption.

ous methods were statistically significant. For each constituent, data for periods with measurements by each method were chosen for analysis. Within each period the methods were ranked from highest to lowest, and the variance in ranking was examined to test whether the ranking among methods was systematic or random. This analysis tested whether one or more of the instruments differed significantly, but it did not indicate which instrument, or how many instruments, may have accounted for the difference. For sulfates, nitrates, ammonium ion, organic and elemental carbon, these tests showed statistically significant differences at or above the 99% confidence level.

[81] The magnitude of the systematic differences among the individual semicontinuous measurements C_i was determined by comparison to the corresponding integrated measurements. This was done using a single parameter fit to a reference data set of the form $C_i = mC_{ref}$. For sulfate, ammonium ion, organic and elemental carbon, the reference data set C_{ref} was the average of the MOUDI and ARA filter measurements. The MOUDI and ARA filter data were nearly continuous throughout the study, with two 12-hour samples each day. This "12-hour Average" data set provided 58 points for comparison. For the MOUDI carbon, the after-filter data was included to be consistent with potential artifacts that may be present in the filter data with which it was being averaged. For mass, the comparison was examined using the alternate 24-hour data. For nitrate, neither the 12-hour nor 24-hour data could provide a reasonable basis of comparison. There were known experimental limitations in the 12-hour data, and the 24-hour data were so scattered that the correlation coefficients for a normal linear regression were generally below 0.2. Yet the Friedman statistics indicated that systematic differences were significant. Thus the individual semicontinuous samplers were compared against their internal average for those 12-hour periods with data from all 5 systems. Results of these comparisons are shown in Table A1. Given are the regression slope m, the 95% confidence interval for that slope, and the number of data points in the fit. For the sample sizes listed, the 95% confidence interval is between 2.0 and 2.1 standard deviations of the mean.

A3. Best Estimate Calculation

[82] The "best estimates" of the one-hour concentration values for each constituent, $C_{b.e.}$, were calculated according to the relationship:

$$C_{b.e.} = m_{geom}\left[\prod_{i=1}^{n}\frac{C_i}{m_i}\right]^{1/n}$$

where n is the number of instruments operational during the hour, C_i is the constituent concentration value from instrument i for that hour, m_i is the slope from the single parameter fit for instrument i, and m_{geom} is the geometric

mean of the slopes. The multiplication by the geometric mean yielded a "best estimate" value equal to the geometric mean when all of the semicontinuous instruments were operational. When data were missing, the weighted average was equivalent to estimating the missing value(s) based on the measured values and the parameterization of systematic differences, and then including this estimate in the geometric average. Essentially, the integrated data were used to provide a point of reference to determine the appropriate weighting for averaging the automated data to account for systematic bias among the methods.

[83] In summary, differences among semicontinuous methods were found to be significant using a Friedman analysis of variance. These systematic differences were quantified by single parameter fits to a reference data set. In most cases this reference was the average of the 12-hour filter and MOUDI data collected every day. For each chemical constituent, weighting factors for individual instruments were determined as the ratio of the geometric mean of the regression slopes from all instruments, divided by the regression slope for that instrument. This approach yielded an average that equaled the geometric mean of all values for those periods when all instruments were operational. When data were missing, the weighted average compensated for bias among methods. The resulting "best estimate" data set captured the time variability in concentration profiles seen in the individual data sets, and provides a consistent measure of hourly concentrations throughout the study period. The "best estimate" hourly concentration data is posted at http://www-wlc.eas.gatech.edu/supersite/.

[84] **Acknowledgments.** The U.S. Environmental Protection Agency through its Office of Research and Development funded and managed or partially funded and collaborated in the research described here under Assistance agreement CR824849 to the Georgia Institute of Technology in Atlanta, Georgia. It has been subjected to Agency review and approved for publication.

References

Anderson, T. L., et al., Performance characteristics of a high-sensitivity, three-wavelength, total scatter/backscatter nephelometer, *J. Atmos. Oceanic Technol.*, *13*, 967–986, 1996.

Angevine, W. M., and W. L. Ecklund, Errors in radio acoustic sounding of temperature, *J. Atmos. Oceanic Technol.*, *11*, 837–842, 1994.

Babich, P., P. Y. Wang, G. Allen, C. Sioutas, and P. Kourtrakis, Development and evaluation of a continuous ambient PM2.5 mass monitor, *Aerosol Sci. Technol.*, *32*(4), 309–324, 2000.

Baumann, K., F. Ift, J. Z. Zhao, and W. L. Chameides, Discrete measurements of reactive gases and fine particle mass and composition during the 1999 Atlanta Supersite Experiment, *J. Geophys. Res.*, *108*(D7), 8416, doi:10.1029/2001JD001210, 2003.

Butler, A. J., M. S. Andrew, and A. G. Russell, Daily sampling of $PM_{2.5}$ in Atlanta: Results of the first year of the Assessment of Spatial Aerosol Composition in Atlanta study, *J. Geophys. Res.*, *108*(D7), 8415, doi:10.1029/2002JD002234, 2003.

Carrico, C. M., M. H. Bergin, J. Xu, K. Baumann, and H. Maring, Urban aerosol radiative properties: Measurements during the 1999 Atlanta Supersite Experiment, *J. Geophys. Res.*, *108*(D7), 8422, doi:10.1029/2001JD001222, 2003.

Carter, D. A., K. S. Gage, W. L. Ecklund, W. M. Angevine, P. E. Johnston, A. C. Riddle, J. Wilson, and C. R. Williams, Developments of a UHF lower tropospheric wind profiling at NOAA's Aeronomy Laboratory, *Radio Sci.*, *30*, 977–1001, 1995.

Eatough, D. J., N. L. Eatough, F. Obeidi, Y. Pang, W. Modey, and R. Long, Continuous determination of PM2.5 mass, including semi-volatile species, *Aerosol Sci. Technol.*, *34*, 1–8, 2001.

Edgerton, E. S., B. E. Hartsell, J. J. Jansen, D. A. Hansen, T. Bahadori, and M. Van Loy, Concentration and composition of PM2.5 at urban and rural sites in the SEARCH Network, paper presented at the AWMA Specialty Conference PM2000: Particulate Matter and Health—The Scientific Basis for Regulatory Decision-Making, Charleston, S.C., 24–28 Jan., Air and Waste Manage. Assoc., Pittsburgh, Pa., 2000a.

Edgerton, E., B. Hartsell, A. Hansen, and J. Jansen, Continuous measurements of fine particulate ammonium, nitrate, organic carbon, and elemental carbon, *Eos Trans AGU*, *81*(48), Fall Meet. Suppl., A72C-07, 2000b.

Environmental Protection Agency (EPA), *Air Quality Criteria for Particulate Matter, EPA Doc. EPA 600/P-95/001aF*, Off. of Res. and Devel., Natl. Cent. for Environ. Assess., U.S. EPA, Research Triangle Park, N.C., 1996. (Available at http://cfpub1.epa.gov/ncea/cfm/archive/partmatt2.cfm.)

Environmental Protection Agency (EPA), *Draft Supersites Conceptual Plan, Prepared for the Technical Subcommittee on Fine Particle Monitoring of the Clean Air Scientific Advisory Committee, November 9, 1998*, Off. of Air Qual. Plann. and Stand., Off. of Res. and Devel., U.S. EPA, Research Triangle Park, N.C., 1998. (Available at http://www.epa.gov/ttn/amtic/supsinfo.Html.)

Environmental Protection Agency (EPA), *Compendium of Methods for the Determination of Toxic Organic Compounds in Ambient Air-Second Addition, Doc. EPA 625/R-96/010b*, U.S. EPA, Res. and Devel., Cent. for Environ. Res. Inf., Cincinnati, Ohio, 1999a. (Available at http://www.epa.gov/ttn/amtic/airtox.html.)

Environmental Protection Agency (EPA), *Particulate Matter (PM2.5) Speciation Guidance*, Off. of Air Qual. Plann. and Stand., U.S. EPA, Research Triangle Park, N.C., 1999b. (Available at http://www.epa.gov/ttn/amtic/pmspec.html.)

Federal Register, *National Ambient Air Quality Standards for Particulate Matter: Final Report.* 40 CFR, Part 50, Washington, D.C., 18 July 1997a. (Available at http://www.epa.gov/ttn/oarpg/t1/fr_notices/pmnaaqs.pdf.)

Federal Register, *National Ambient Air Quality Standards for Particulate Matter: Final Report.* 40 CFR, Part 58, Appendix D, 18 July 1997b. (Available at http://www.access.gpo.gov/nara/cfr/cfrhtml_00/Title_40/40cfr58_00.html.)

Fehsenfeld, F., D. Hastie, C. Chow, and P. A. Solomon, Gas and particle measurements, in *NARSTO Particulate Matter Science Assessment*, chap. 4, edited by P. McMurry et al., NARSTO, U.S. Environ. Prot. Agency, Research Triangle Park, N.C., 2003. (Available at http://www.cgenv.com/Narsto/.)

Gard, E., J. Mayer, B. D. Morrical, T. Dienes, D. Fergenson, and K. A. Prather, Real-time analysis of individual atmospheric aerosol particles: Design and performance of a portable ATOFMS, *Anal. Chem.*, *69*, 4083–4091, 1997.

Genfa, Z., S. Slanina, K. Baumann, C. B. Boring, P. A. C. Jongejan, and P. Dasgupta, Continuous wet denuder measurements of atmospheric nitric and nitrous acids during the 1999 Atlanta Supersite, *Atmos. Environ.*, *37*, 1351–1364, 2003.

Gundel, L. A., and S. V. Hering, Absorbing filter media for denuder-filter sampling of total organic carbon in airborne particles, *Record of Invention WIB 1457*, Lawrence Berkeley Natl. Lab., Berkeley, Calif., 1998.

Gundel, L. A., and J. M. Lane, Sorbent-coated diffusion denuders for direct measurement of gas/particle partitioning by semi-volatile organic compounds, in *Advances in Environmental, Industrial, and Process Control Technologies*, vol. 2, *Gas and Particle Phase Measurements of Atmospheric Organic Compounds*, edited by D. A. Lane, pp. 287–332, Gordon and Breach, Newark, N. J., 1999.

Heller-Zeisler, S. F., J. M. Ondov, and R. Zeisler, Collection and characterization of a bulk PM2.5 air particulate matter material for the preparation of standard reference materials, *Biol. Trace Element Res.*, *71–72*, 195–202, 1999.

Hering, S., *Atlanta SuperSite '99 Study Protocol*, Aerosol Dyn., Inc., Ga. Inst. of Technol., U.S. EPA, Research Triangle Park, N. C., 1999. (Available at http://www-wlc.eas.gatech.edu/supersite/.)

Jimenez, J. L., et al., Ambient aerosol sampling using the Aerodyne Aerosol Mass Spectrometer, *J. Geophys. Res.*, *108*, doi:10.1029/2001JD001213, in press, 2003.

Kavouras, I. G., S. T. Ferguson, J. M. Wolfson, and P. Koutrakis, Development and validation of a high volume low cut-off inertial impactor (HVLI), *Inhal. Toxicol.*, *12*, 35–50, 2000.

Kidwell, C. B., and J. M. Ondov, Development and evaluation of a prototype system for collection of sub-hourly ambient aerosol for chemical analysis, *Aerosol Sci. Technol.*, *35*, 596–601, 2001.

Koutrakis, P., J. M. Wolfson, J. L. Slater, M. Brauer, J. D. Spengler, R. K. Stevens, and C. L. Stone, Evaluation of an annular denuder filter pack system to collect acidic aerosols and gases, *Environ. Sci. Technol.*, *22*(12), 1463–1468, 1988.

Lane, D. A., (Ed.), *Advances in Environmental, Industrial, and Process Control Technologies*, vol. 2, *Gas and Particle Phase Measurements of*

Atmospheric Organic Compounds, 402 pp., Gordon and Breach, Newark, N.J., 1999.

Lee, S.-H., D. M. Murphy, D. S. Thomson, and A. M. Middlebrook, Chemical components of single particles measured with Particle Analysis by Laser Mass Spectrometry (PALMS) during the Atlanta SuperSite Project: Focus on organic/sulfate, lead, soot, and mineral particles, *J. Geophys. Res.*, *107*(D1), 4003, doi:10.1029/2000JD000011, 2002.

Lee, S.-H., D. M. Murphy, D. S. Thornton, and A. M. Middlebrook, Nitrate and oxidized organic ions in single particle mass spectra during the 1999 Atlanta Supersite Project, *J. Geophys. Res.*, *108*(D7), 8417, doi:10.1029/2001JD001455, 2003.

Li, J., and P. K. Dasgupta, Measurements of atmospheric hydrogen peroxide and hydroxymethyl hydroperoxide with a diffusion scrubber and light emitting diode-liquid core waveguide based fluorometry, *Anal. Chem.*, *72*, 5338–5347, 2000.

Li, J., P. K. Dasgupta, Z. Genfa, and M. A. Hutterli, Measurement of atmospheric formaldehyde with a diffusion scrubber and light emitting diode-liquid core waveguide based fluorometry, *Field Anal. Chem. Technol.*, *5*, 2–11, 2001.

Lim, H. J., and B. J. Turpin, Origins of primary and secondary organic aerosol in Atlanta: Results of time-resolved measurements during the Atlanta Supersite Experiment, *Environ. Sci. Technol.*, *36*, 4489–4496, 2002.

Lim, H.-J., B. J. Turpin, E. Edgerton, S. V. Hering, G. Allen, H. Maring, and P. Solomon, Semicontinuous aerosol carbon measurements: Comparison of Atlanta Supersite measurements, *J. Geophys. Res.*, *108*(D7), 8419, doi:10.1029/2001JD001214, 2003.

Liu, D.-Y., R. J. Wenzle, and K. A. Prather, Aerosol time-of-flight mass spectrometry during the Atlanta Supersite Experiment, 1, Measurements, *J. Geophys. Res.*, *108*, doi:10.1029/2001JD001562, in press, 2003.

Macher, J. M., and H. A. Burge, Sampling biological aerosols, in *Air Sampling Instruments*, 9th ed., edited by B. S. Cohen and C. S. McCammon Jr., chap. 22, pp. 661–701, Am. Counc. of Gov. Indust. Hyg., Cincinnati, Ohio, 2001.

Maring, H., D. L. Savoie, M. A. Izaguirre, C. McCormick, R. Arimoto, J. M. Prospero, and C. Pilinis, Aerosol physical and optical properties and their relationship to aerosol composition in the free troposphere at Izaña, Tenerife, Canary Islands during July 1995, *J. Geophys. Res.*, *105*, 14,677–14,700, 2000.

McMurry, P. H., and K. S. Woo, Size distributions of 3 to 100 nm urban Atlanta aerosols: Measurement and observations, *J. Aerosol Med.*, *15*, 169–178, 2002.

McMurry, P. H., K. S. Woo, R. Weber, D.-R. Chen, and D. Y. H. Pui, Size distributions of 3–10 nm atmospheric particles: Implications for nucleation mechanisms, *Philos. Trans. R. Soc. London*, *358*, 2625–2642, 2000.

McMurry, P. H., X. Wang, K. Park, and K. Ehara, The relationship between mass and mobility for atmospheric particles: A new technique for measuring particle density, *Aerosol Sci. Technol.*, *36*, 227–238, 2002.

Middlebrook, A. M., et al., A comparison of particles mass spectrometers during the 1999 Atlanta Supersite experiment, *J. Geophys. Res.*, *108*, doi:10.1029/2001JD000660, in press, 2003.

Mikel, D. K., *Quality Assurance Final Report for the Southern Oxidants Study-Atlanta Supersite Field Experiment*, *Rev. 1.2*, U.S. EPA, Off. of Air Qual. Plann. and Stand., Research Triangle Park, N.C., 2001. (Available at http://www.epa.gov/ttn/amtic/qualitypp.html.)

Mikel, D. K., and G. Momberger, *Quality Assurance Project Plan for the Southern Oxidants Study Atlanta Supersite Field Experiment*, *Rev. 1.1*, U.S. EPA, Off. of Air Qual. Plann. and Stand., Research Triangle Park, N.C., 1999. (Available at http://www.epa.gov/ttn/amtic/qualitypp.html.)

Modey, W. K., Y. Pang, N. L. Eatough, and D. J. Eatough, Fine particulate (PM2.5) composition in Atlanta: Assessment of the Particle Concentrator-Brigham Young University Organic Sampling System, during the EPA Supersite Study, *Atmos. Environ.*, *35*, 6493–6502, 2001.

Modey, W. K., D. J. Eatough, Y. Pang, and N. L. Eatough, Fine particulate (PM2.5) composition in Atlanta, USA: Assessment of the particle concentrator-Brigham Young University organic sampling system, PC-BOSS, during the EPA Supersite study, *Atmos. Environ.*, *35*, 6493–6502, 2003.

Nenes, A., S. N. Pandis, and C. Pilinis, ISORROPIA: A new thermodynamic equilibrium model for multiphase multicomponent inorganic aerosols, *Aquat. Geochem.*, *4*, 123–152, 1998.

Phares, D. J., K. P. Rhoads, M. V. Johnston, and A. Wexler, Size-resolved ultrafine particle composition analysis, 2, Houston, *J. Geophys. Res.*, *108*(D7), 8420, doi:10.1029/2001JD001212, 2003.

Rhoads, K. P., D. J. Phares, A. Wexler, and M. V. Johnston, Size-resolved ultrafine particle composition analysis, 1, Atlanta, *J. Geophys. Res.*, *108*(D7), 8418, doi:10.1029/2001JD001211, 2003.

Samanta, G., C. B. Boring, and P. K. Dasgupta, Continuous automated measurement of hexavalent chromium in airborne particulate matter, *Anal. Chem.*, *73*, 2034–2040, 2001.

Simon, P. K., and P. K. Dasgupta, Continuous automated measurement of gaseous nitrous and nitric acids and particulate nitrite and nitrate, *Environ. Sci. Technol.*, *29*, 1534–1541, 1995.

Slanina, J., H. M. Brink, R. P. Otjes, A. Even, P. Jongejan, A. Khlystov, A. Waijers-Ijpelaan, M. Hu, and Y. Lu, The continuous analysis of nitrate and ammonium in aerosols by the steam jet aerosol collector (SJAC): Extension and validation of the methodology, *Atmos. Environ.*, *35*, 2319–2330, 2001.

Solomon, P. A., The measurement of NO, NO2, NOx, and NOy in the atmosphere: Recommendations for SJVAQS/AUSPEX, in *Planning and Managing Regional Air Quality Modeling and Measurement Studies: A Perspective Through the San Joaquin Valley Air Quality Study and AUSPEX*, edited by P. A. Solomon, pp. 737–767, Lewis Publ., Boca Raton, Fla., 1994.

Solomon, P. A., et al., *Evaluation of PM2.5 Chemical Speciation Samplers For Use In The U.S. EPA National PM2.5 Chemical Speciation Network*, EPA Doc. EPA 454/R-01-005/NTIS PB#2001-105814, Off. of Air Qual. Plann. and Stand., Research Triangle Park, N.C., 2000. (Available at http://www.epa.gov/ttn/amtic/pmspec.Html.)

Solomon, P., et al., Comparison of integrated samplers for mass and composition during the 1999 Atlanta Supersite project, *J. Geophys. Res.*, *108*(D7), 8423, doi:10.1029/2001JD001218, 2003.

Stolzenburg, M. R., and S. V. Hering, A new method for the automated measurement of atmospheric fine particle nitrate, *Environ. Sci. Technol.*, *34*, 907–914, 2000.

Tanner, R. L., and W. J. Parkhurst, Chemical composition of fine particles in the Tennessee Valley region, *J. Air Waste Manage. Assoc.*, *50*, 1299–1307, 2000.

Tremblay, R. T., H. Maring, D. L. Savoie, P. J. Milne, E. R. Stabenau, and R. G. Zika, The size distribution and interrelationships of speciated organic compounds, aerosol organic carbon and elemental carbon, *Eos Trans. AGU*, *81*(48), Fall Meet. Suppl., F113, 2000.

Turpin, B. J., and H. J. Lim, Species contributions to PM2.5 concentrations: Revisiting common assumptions for estimating organic mass, *Aerosol. Sci. Technol.*, *35*, 602–610, 2001.

Turpin, B. J., R. A. Cary, and J. J. Huntzicker, An in situ, time-resolved analyzer for aerosol organic and elemental carbon, *Aerosol Sci. Technol.*, *12*, 161–171, 1990.

Van Loy, M., T. Bahadori, R. Wyzga, B. Hartsell, and E. Edgerton, The Aerosol Research and Inhalation Epidemiology Study (ARIES): PM2.5 mass and aerosol component concentrations and sampler intercomparisons, *J. Air Waste Manage. Assoc.*, *50*, 1446–1458, 2000.

Watson, J. G., E. M. Fujita, J. C. Chow, B. Zielinska, L. W. Richards, W. Neff, and D. Dietrich, *Northern Front Range Air Quality Study Final Report*, *DRI Doc. 6580-685-8750.1F2*, Desert Res. Inst., Reno, Nev., 1998.

Weber, R., D. Orsini, Y. Daum, Y. N. Lee, P. J. Klotz, and F. Brechtel, A particle-into-liquid collector for rapid measurement of aerosol bulk chemical composition, *Aerosol Sci. Technol.*, *35*, 718–727, 2001.

Weber, R., et al., Short-term temporal variation in PM2.5 mass and chemical composition during the Atlanta Supersites Experiment, 1999, *J. Air Waste Manage. Assoc.*, *53*, 84–91, 2003a.

Weber, R. J., et al., Intercomparison of near real time monitors of PM2.5 nitrate and sulfate at the U.S. Environmental Protection Agency Atlanta Supersite, *J. Geophys. Res.*, *108*(D7), 8421, doi:10.1029/2001JD001220, 2003b.

Wenzel, R. J., D.-Y. Liu, E. S. Edgerton, and K. A. Prather, Aerosol time-of-flight mass spectrometry during the Atlanta Supersite, 2, Scaling procedures, *J. Geophys. Res.*, *108*, doi:10.1029/2001JD001563, in press, 2003.

Woo, K. S., D. R. Chen, D. Y. H. Pui, and P. H. McMurry, Measurement of Atlanta aerosol size distributions: Observations of ultrafine particle events, *Aerosol Sci. Technol.*, *34*, 75–87, 2001.

Zhang, J., W. L. Chameides, R. Weber, G. Cass, D. Orsini, E. S. Edgerton, P. Jongejan, and J. Slanina, An evaluation of the thermodynamic equilibrium assumption for fine particulate composition: Nitrate and ammonium during the 1999 Atlanta Supersite Experiment, *J. Geophys. Res.*, *107*, 8414, doi:10.1029/2001JD001592, 2002 [printed *108*(D7), 2003].

T. Bahadori, Long Range Research Initiative Team, American Chemistry Council, 1300 Wilson Boulevard, Arlington, VA 22209, USA. (Tina_Bahadori@americanchemistry.com)

A. J. Butler, School of Engineering, Mercer University, 1400 Coleman Avenue, Macon, GA 31207, USA. (butler_aj@mercer.edu)

W. Chameides, J. C. St. John, C. S. Kiang, A. G. Russell, and R. Weber, School of Earth and Atmospheric Sciences, Georgia Institute of Technology, 221 Bobby Dodd Way, Atlanta, GA 30332-0340, USA. (wcham@eas.gatech.edu; stjohn@eas.gatech.edu; chia.kiang@eas.gatech.edu; ted.russell@ce.gatech.edu)

E. B. Cowling, Southern Oxidants Study, North Carolina State University, 1509 Varsity Drive, Raleigh, NC 27606, USA. (ellis_cowling@ncsu.edu)

E. Edgerton, Atmospheric Research and Analysis, Inc., 410 Midenhall Way, Cary, NC 27513, USA. (ericedge@gte.net)

S. V. Hering, Aerosol Dynamics, Inc., 2329 Fourth Street, Berkeley, CA 94710, USA. (susanne@aerosaldynamics.com)

J. J. Jansen, Southern Company Services, Inc., 600 N. 18th St., 14N-8195, Birmingham, AL 35203, USA. (JJJansen@southernco.com)

P. McMurry, University of Minnesota, 111 Church St., SE, Minneapolis, MN 55455, USA. (mcmurry@me.umn.edu)

A. Middlebrook, NOAA Aeronomy Laboratory, 325 Broadway, Boulder, CO 80305, USA. (amiddlebrook@al.noaa.gov)

D. K. Mikel and R. Scheffe, Office of Air Quality Planning and Standards, U.S. Environmental Protection Agency, MD:C339-02, Research Triangle Park, NC 27711, USA. (mikel.dennisk@epa.gov; scheffe.rich@epa.gov)

P. A. Solomon, Office of Research and Development, U.S. Environmental Protection Agency, 944 East Harmon Avenue, Las Vegas, NV 89119, USA. (Solomon.paul@epa.gov)

B. Turpin, Rutgers University, 14 College Farm Rd., New Brunswick, NJ 08901, USA. (turpin@aesop.rutgers.edu)